

TOSHIBA

SERVICE PARTS LIST
FINISHER

MJ-1019/1020

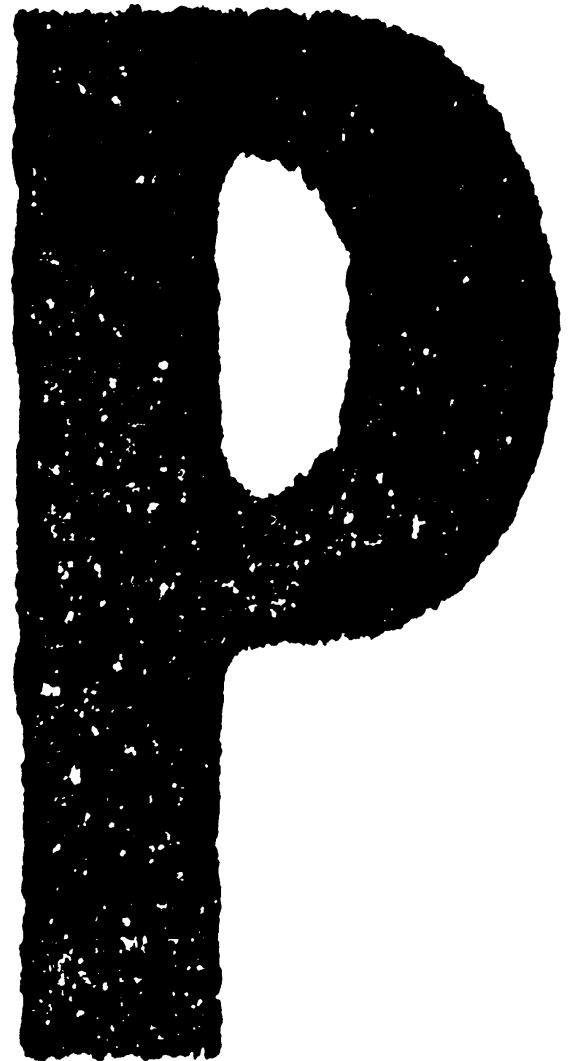

Copyright 2002

TOSHIBA TEC CORPORATION

EXPLANATION OF SERVICE-PARTS LIST

1. HOW TO READ THE PARTS LIST

- (1) Number of pieces
The number of pieces in the list denotes total pieces used per unit. But the numbers in the list for PACKING MATERIAL and ACCESSORY denote total pieces used per machine.
- (2) One pack of screws in the list includes 50 pieces.
- (3) ABBREVIATED CODES

QTY/PAC	{	QTY	one piece
		PAC	one pack
		1/P	one piece packed in polyethylene bag
		1/S	one piece packed in special pack
		1/C	one piece packed in carton box
		1/PP	one piece packed in paper and polyethylene bag
		1/KP	one piece packed in polyethylene bag with cardboard
		1/D	one piece packed in polyethylene-cushion bag
N/A	not available		

P	{	P	PURPOSE
		A	ADD
		B	DELETE
		C	CHANGE
		D	QTY, CHANGE
		E	MISENTRY
		F	OMISSION

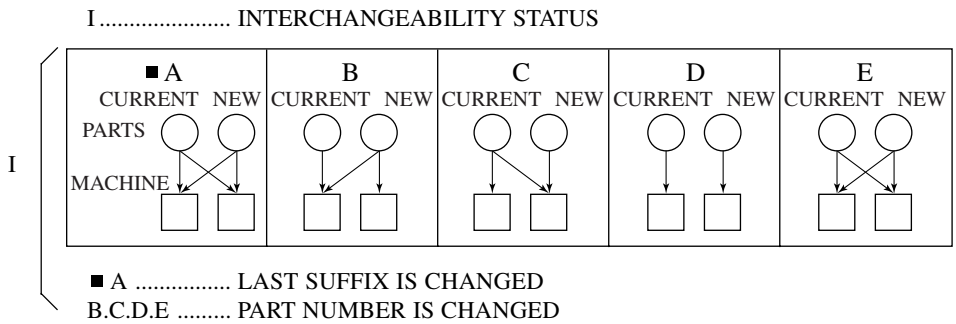

2. HOW TO PLACE ORDER FOR PARTS

- (1) The parts handled as service parts are only those with their "QTY/PACK" column listed with a quantity other than "N/A***" or "SUPPLY".
Those parts with "N/A***" are listed only for the purpose of showing the mechanical construction, those listed with "SUPPLY" are handled only as a sales item, and therefore both types of parts are not supplied as service parts.
- (2) Orders for any parts which form a component of a semi-assembled unit are not acceptable.
Note: All the screws and nuts used are ISO standard.

3. REGION

NAD	115V/60Hz, UL & CSA
TWD	110V/60Hz, TAIWAN
SAD	127V/60Hz, SAUDI ARABIA
ASD	220V
	50/60Hz, ASIA, etc.
AUD	240V/50Hz, AUSTRALIA
MJD	230-240V
	50/60Hz, EUROPE
UKD	230-240V
	50/60Hz, UNITED KINGDOM

NOTICE EXPLICATIVE DE LA LISTE DES PIECES DE RECHANGE

1. COMMENT UTILISER LA LISTE DES PIECES DE RECHANGE

- (1) Nombre de pièces
Le nombre de pièces indiqué sur la liste est le nombre total de pièces utilisées pour chaque unité.
Toutefois, le nombre indiqué sur la liste EMBALLAGE ACCESSOIRES est le nombre total de pièces utilisées pour chaque machine.
- (2) Un paquet de vis indiqué sur la liste contient 50 vis.
- (3) ABREVIATIONS

Q'TY/PAC	{	QTY une pièce
		PAC un paquet
		1/P une pièce emballée dans un sac en polyéthylène
		1/S une pièce emballée dans un sac spécial
		1/C une pièce emballée dans une boîte en carton
		1/PP une pièce emballée dans un sac en papier et en polyéthylène
		1/KP une pièce emballée dans un sac en polyéthylène avec carton
		1/D une pièce emballée dans un sac rembourré en polyéthylène
1/SB une pièce emballée dans		
N/A*** non disponible		

P	{	P BUT
		A AJOUTER
		B SUPPRIMER
		C MODIFIER
		D CHANGEMENT DE QUANTITE
		E INSCRIPTION ERRONEE
		F OMISSION

I INTERCHANGEABILITE

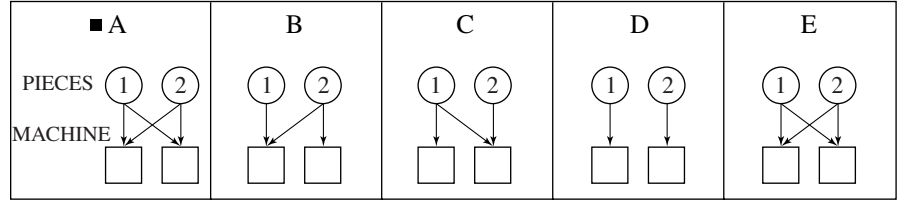

- ① ACTUELLE ② NOUVELLE
- A LE DERNIER SUFFIXE EST CHANGE
B.C.D.E LE NOMBRE DE PIECES EST CHANGE

2. COMMENT COMMANDER LES PIECES

- (1) Les pièces de rechange sont uniquement celles qui sont mentionnées dans la colonne "Q'TY/PACK" avec une quantité autre que "N/A***" ou "SUPPLY".
Les pièces dans la colonne "N/A***" sont mentionnées uniquement dans le but d'indiquer la construction mécanique. Les pièces dans la colonne "SUPPLY" sont destinées uniquement à la vente. Par conséquent, ces deux types de pièces ne sont pas fournies en tant que pièces de rechange.
- (2) Les commandes de toute pièce formant un élément ou une unité semi-assemblée ne seront pas acceptées.
Nota: Toutes les vis et tours le écrous seront conformes au code ISO.

3. PAYS

NAD	115V/60Hz, UL & CSA
TWD	110V/60Hz, TAIWAN
SAD	127V/60Hz, ARABIE SAOUDITE
ASD	220V
		50/60Hz, ASIE, etc.
AUD	240V/50Hz, AUSTRALIE
MJD	230-240V
		50/60Hz, EUROPE
UKD	230-240V
		50/60Hz, ROYAUME-UNI

ERKLÄRUNG DES ERSATZTEIL-KATALOGES

1. WIE LIEST MAN DIE TEILELISTE?

- (1) Die Teileanzahl
Die Anzahl der Teile in der Liste, drücken die gesamten Teile pro Verpackungseinheit aus. Aber die Zahl in der Liste "Packing" (Verpackung) und "Accessory" (Zubehör) beschreibt die gesamte Teileanzahl pro Maschine.
- (2) Eine Verpackungseinheit SCHRAUBEN enthält 50 Stück.
- (3) Abkürzungen sind

QTY/PAC	{	QTY	Stück
		PAC	Packung
		1/P	ein Stück in einem Plastikbeutel
		1/S	ein Stück in einer Spezialverpackung
		1/C	ein Stück in einem Karton
		1/PP	ein Stück in Papier und einem Plastikbeutel
		1/KP	ein Stück in einem Plastikbeutel mit Pappdeckel
		1/D	ein Stück in einem gepolsterten Plastikbeutel
N/A	nicht lieferbar		
1/SB	ein Stück in einer Schutzhülle		

P	{	P	Zweck
		A	Zusätzlich
		B	Entfernen
		C	Ändern
		D	Menge geändert
		E	Fehlangabe
		F	Weglassen

I Austauschbar untereinander

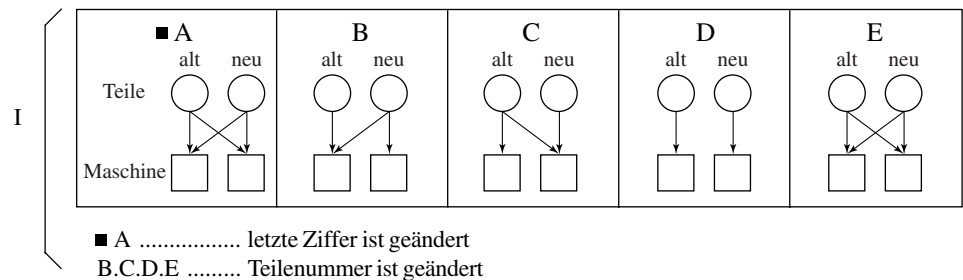

2. WIE WERDEN ERSATZTEILE BESTELLT?

- (1) Die Ersatzteile für den Service haben in der Spalte "QTY/PACK" eine Nummer.
Die Teile mit der Angabe "N/A***" sind nur aufgeführt, um die technische Konstruktion zu zeigen und sind einzeln nicht lieferbar.
Die Bezeichnung "SUPPLY" weist darauf hin, daß dieses Teil als Zubehör gehandelt wird und beim Verkauf bestellt werden muß.
- (2) Bestellungen für Einzelteile, die einer Baueinheit angehören können nicht akzeptiert werden.
Hinweis: Alle Schrauben und Muttern werden nach dem ISO-Standard hergestellt.

3. REGION

NAD	115V/60Hz, UL & CSA
TWD	110V/60Hz, TAIWAN
SAD	127V/60Hz, SAUDI-ARABIEN
ASD	220V 50/60Hz, ASIEN, usw.
AUD	240V/50Hz, AUSTRALIEN
MJD	230-240V 50/60Hz, EUROPA
UKD	230-240V 50/60Hz, GROSSBRITANNIEN

SPIEGAZIONE DELLA LISTA DEI PEZZI DI RICAMBIO

1. COME LEGGERE LA LISTA DEI PEZZI DI RICAMBIO

- (1) Numero dei pezzi
Il numero dei pezzi indica il totale dei pezzi per elemento. I numeri nella lista del materiale d'imballaggio e accessori indicano il totale dei pezzi per macchina.
- (2) Nella lista, un pacco di viti contiene 50 viti.
- (3) ABBREVIAZIONI

QTY/PAC	{	QTY	un pezzo
		PAC	un pacco
		1/P	un pezzo imballato in sacco di polietilene
		1/S	un pezzo imballato in pacco speciale
		1/C	un pezzo imballato in scatola di cartone
		1/PP	un pezzo imballato in sacco di polietilene e carta
		1/KP	un pezzo imballato in sacco di polietilene con cartone
		1/D	un pezzo imballato in sacco morbido di polietilene
	1/SB	un pezzo imballato in sacco di protezione	
	N/A	non disponibile	

P	{	P	scopo
		A	aggiunta
		B	annullamento
		C	modifica
		D	modifica QTY
		E	ingresso errato
		F	omissione

I stato di intercambiabilità

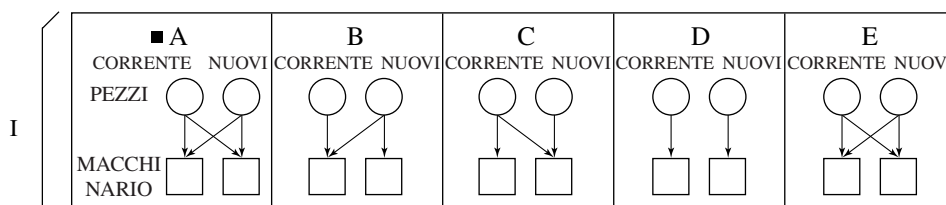

- A modifica dell'ultimo suffisso
- B.C.D.E modifica del numero di pezzo

2. ORDINAZIONE DEI PEZZI

- (1) I pezzi usati come pezzi di ricambio sono elencati nella colonna "QTY/PACK" con una quantità differente da "N/A****" o "SUPPLY".
I pezzi con "N/A****" sono elencati solamente per mostrare la costruzione meccanica e quelli con "SUPPLY" sono elencati solamente come articoli di vendita: ciò significa che questi due tipi di pezzi non sono forniti come pezzi di ricambio.
- (2) L'ordinazione dei pezzi non viene accettata quando questi pezzi formano un componente di un messo elemento.
Nota: Tuttle le viti e i dadi sono standard ISO.

3. NAZIONE

NAD	115V/60Hz, UL & CSA
TWD	110V/60Hz, TAIWAN
SAD	127V/60Hz, ARABIA SAUDITA
ASD	220V
	50/60Hz, ASIA, ecc.
AUD	240V/50Hz, AUSTRALIA
MJD	230-240V
	50/60Hz, EUROPA
UKD	230-240V
	50/60Hz, GRAN BRETAGNA

EXPLICACION DE LA LISTA DE PIEZAS DE SERVICIO

1. Cómo se lee la lista de piezas

- (1) El número de piezas
El número de piezas en la lista especifica las piezas totales usada pou unidad, mientras que el número en la lista para METERIAL DE EMBALAJE y ACCESORIOS especifica las piezas totales usadas por máquina.
- (2) En el paquete de tornillos se incluyen 50 unidades.
- (3) Códigos abreviados

QTY/PAC	{	QTY	una pieza
		PAC	una paquete
		1/P	una pieza empaquetada en la bolsa de politileno
		1/S	una pieza empaquetada en paquete especial
		1/C	una pieza empaquetada en caja de cartón
		1/PP	una pieza empaquetada en papel y bolsa de politileno
		1/KP	una pieza empaquetada en bolsa de politileno con cartón
		1/D	una pieza empaquetada en bolsa almohadillada de politileno
		1/SB	una pieza empaquetada en una
N/A	bolsa protegida		

P	{	P	PROPOSITO
		A	AÑADIR
		B	BORRAR
		C	CAMBIO
		D	CANTIDAD, CAMBIO
		E	ENTRADA ERRONEA
		F	OMISION

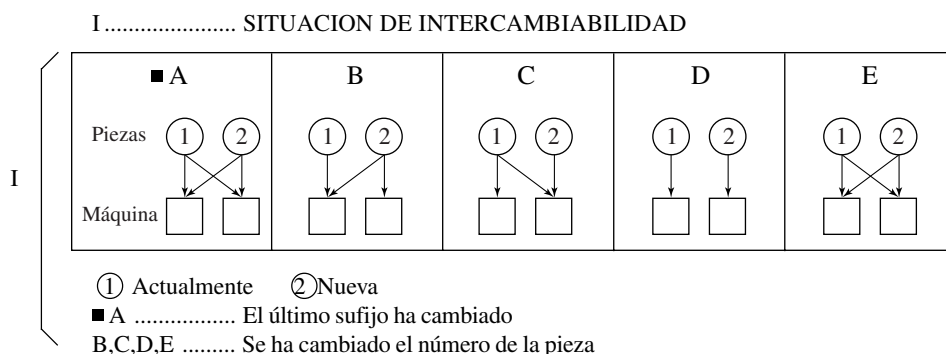

2. Cómo realizar un pedido de piezas

- (1) Las piezas consideradas como piezas de servicio son sólo aquellas designadas con Q'TY/PACK y no las designadas con N/A ... o SUPPLY.
Aquellas piezas con N/A ... se ponen en lista sólo con el propósito de mostrar la construcción mecánlca. Aquéllas piezas designadas bajo SUPPLY se consideran sólo como un artículo para ventas y por lo tanto ambos tipos de piezas no se consideran como piezas de servicio.
- (2) Los pedidos para cualquier pieza que forme un componente de la unidad semiensamblada no será aceptados.
NOTA: todos los tornillos y tuercas son del estandar ISO.

3. PAISES

NAD	115V/60Hz, UL & CSA
TWD	110V/60Hz, TAIWAN
SAD	127V/60Hz, SAUDI ARABIA
ASD	220V
	50/60Hz, ASIA, etc.
AUD	240V/50Hz, AUSTRALIA
MJD	230-240V
	50/60Hz, EUROPA
UKD	230-240V
	50/60Hz, GRAN BRETAÑA

CONTENTS

ATTACHMENT PARTS	1
EXTERNAL COVERS, PANELS, ETC. (1/2)	2
EXTERNAL COVERS, PANELS, ETC. (2/2)	3
FINISHER MAIN BODY (1/2)	4
FINISHER MAIN BODY (2/2)	5
CABLE MAIN BODY ASSEMBLY	7
TRAY DRIVE ASSEMBLY	8
FEEDER DRIVE ASSEMBLY	9
FEEDER ASSEMBLY (1/2)	10
FEEDER ASSEMBLY (2/2)	11
CENTER FEEDER ASSEMBLY	12
BUFFER UPPER GUIDE ASSEMBLY	14
SWING ASSEMBLY	15
SWING GUIDE ASSEMBLY	16
STAPLER TRAY ASSEMBLY (1/2)	17
STAPLER TRAY ASSEMBLY (2/2)	18
STAPLER ASSEMBLY	19
SADDLE ASSEMBLY (1/4) (MJ-1020)	20
SADDLE ASSEMBLY (2/4) (MJ-1020)	21
SADDLE ASSEMBLY (3/4) (MJ-1020)	22
SADDLE ASSEMBLY (4/4) (MJ-1020)	23
SADDLE GUIDE ASSEMBLY (MJ-1020)	24
STAPLER ASSEMBLY (MJ-1020)	25
PASS LOWER GUIDE ASSEMBLY (MJ-1020)	27
INNER SIDE PLATE ASSEMBLY (MJ-1020)	28
MOTOR MOUNT ASSEMBLY (MJ-1020)	29
LATCH ASSEMBLY	30

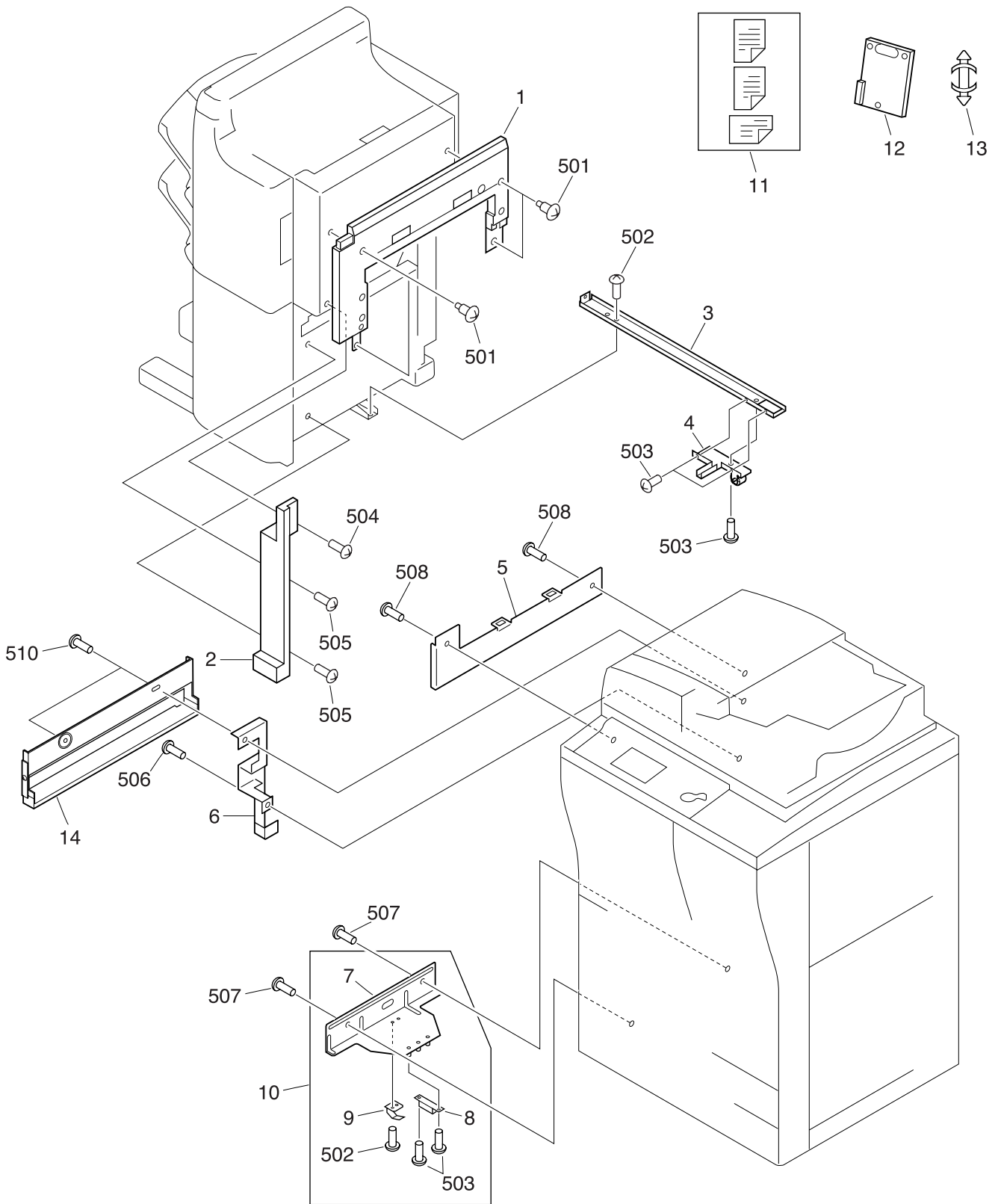

ITEM NO.	PARTS NO.	PARTS NAME	QTY / PAGE	QTY / PACK	P	I	R	BSI NO.	TO	FROM	SERIAL NO.	REMARKS	C
1	44221061000	ASM-LATCH-548-T	1	1/PP									
2	44210648000	COV-LATCH-L-T	1	1/PP									
3	4402349410	RAIL-SORT-780	1	1/P									
4	4402349450	STOPPER-780	1	1/P									
5	44221050000	PLATE-LATCH	1	1/KP									
6	44221051000	BRKT-PIN-548	1	1/P									
7	44221054000	PLATE-SORT-RAIL	1	1/P									
8	4400595360	SPACER-RAIL-773	1	1/P									
9	4400595350	BRKT-RAIL-773	1	1/P									
10	44221053000	ASM-STOP-548	1	1/C									
11	4402342490	LBL-STAPLE-775T	1	1/P									
12	4402352650	IPC-BOARD-780	1	1/C									
13	4400576210	PWZ-SPLS	1	10/P									
14	44221052000	GUIDE-INLET-548	1	1/P									
501	4402967700	SCREW	4	10/P									
502	4407843290	SCREW	2	50/P									
503	X0-01820000	S/FPAN-M4X6-ZB	5	10/P									
504	X0-01733000	S/BID-M4X14-NC	1	10/P									
505	4402355520	SCREW	2	50/P									
506	44221058000	SCRW-4B10995	1	10/P									
507	44210696000	SCREW	2	10/P									
508	4406625720	BID40*30MSCR1A1	2	10/P									
510	44221057000	SCRW-XB1240256	2	10/P									

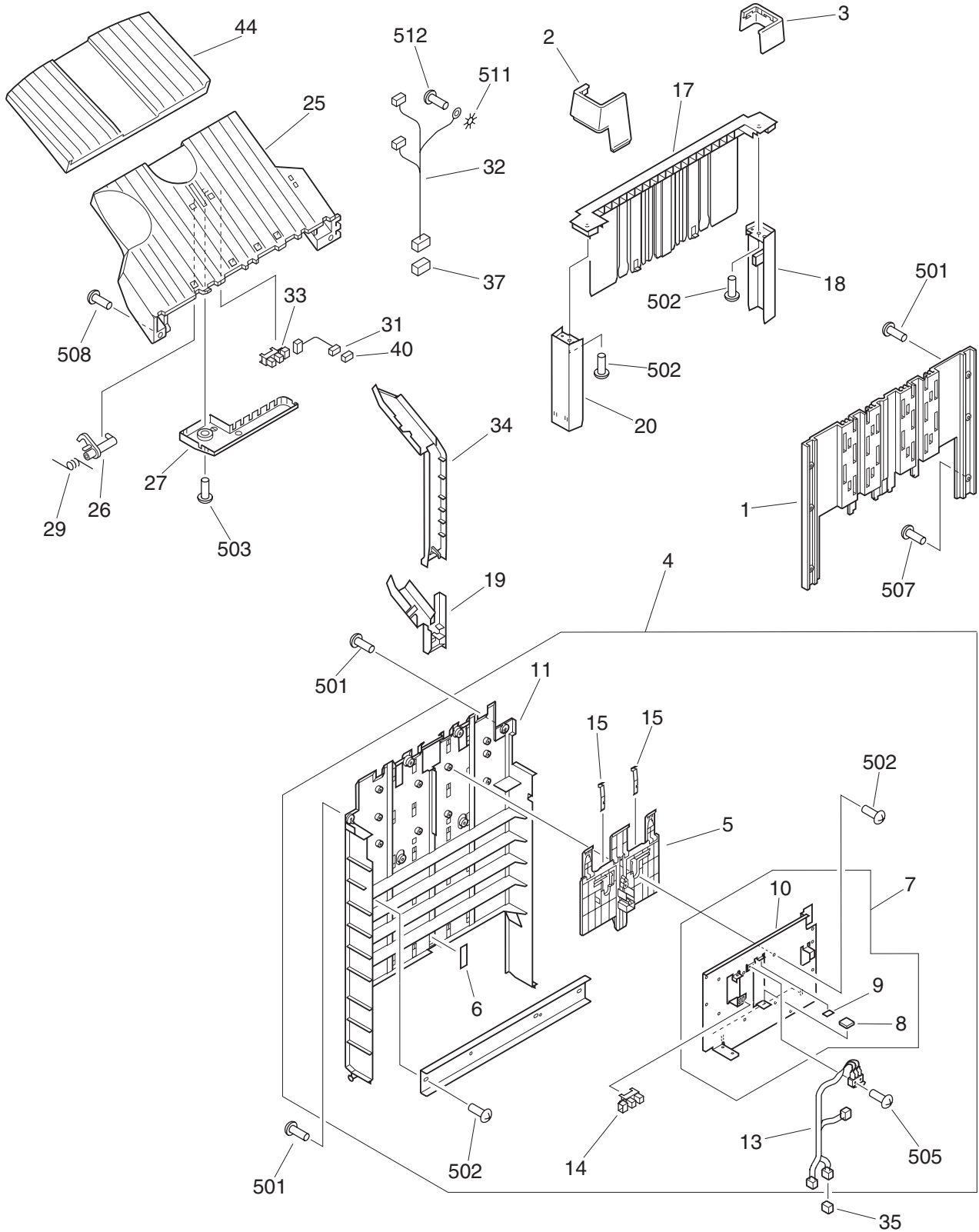

ITEM NO.	PARTS NO.	PARTS NAME	Q'TY / PAGE	Q'TY / PACK	P	I	R	BSI NO.	TO	FROM	SERIAL NO.	REMARKS	C
1	4402349510	GUIDE-HURDLE	1	1/PP									
2	44210675000	CAP-536-F-T	1	1/P									
3	44210676000	CAP-536-R-T	1	1/P									
4	4402966380	ASM-GUIDE-L	1	1/PP									
5	4402962670	K-SHUTTER	1	1/D									
6	4402966760	SHEET-502	1	5/P									
7	44210706000	PLATE-SHUTTER	1	1/P									
8	4402349740	DAMPER	1	5/P									
9	4402349750	DAMPER-SHUTTER	1	5/P									
10	4402960560	PLATE-SHUTTER	1	1/PP									
11	4402349770	GUIDE-HURDLE-L	1	1/PP									
13	44209665000	WIRE-HARNESS	1	1/P									
14	44209666000	PHOTO INTERRUPT	1	1/C									
15	4402351960	SPL	2	1/P									
17	44210713000	ASM-GUIDE-SLIDE	1	1/PP									
18	4402349840	COV-SLIDE-R	1	1/PP									
19	4402960620	COVER-PLUG-2	1	1/PP									
20	4402349830	COV-SLIDE-F	1	1/PP									
25	44210724000	TRAY-536-T	2	1/PP									
26	44210726000	LEVER-SENSOR-T	2	1/P									
27	44210727000	COV-TRAY-SENSOR	2	1/P									
29	4402960700	SPRING	2	5/P									
31	44210728000	WIRE-HARNESS	2	1/P									
32	44209672000	WIRE-HARNESS	1	1/P									
33	4400790790	SWITCH	2	1/C									
34	4402966610	COVER-PLUG-1	1	1/P									
35	4402352940	CONNECTOR	2	1/P									
37	4402969300	CONNECTOR	1	1/P									
40	4402352940	CONNECTOR	1	1/P									
44	44210833000	TRAY-SUB-T	1	1/PP									
501	4402352090	SCRW-XB47401207	8	50/P									
502	4402015300	PAN-XB47400809	14	50/P									
503	4402015230	PAN-SCREW	4	50/P									
505	4400595930	SCREW	2	50/P									
507	44210733000	SCREW	4	10/P									
508	X0-01820000	S/FPAN-M4X6-ZB	4	10/P									
511	X0-01835000	W/TH/B-4-SS	1	10/P									
512	X0-01748000	S/BID-M4X4-ZB	1	10/P									

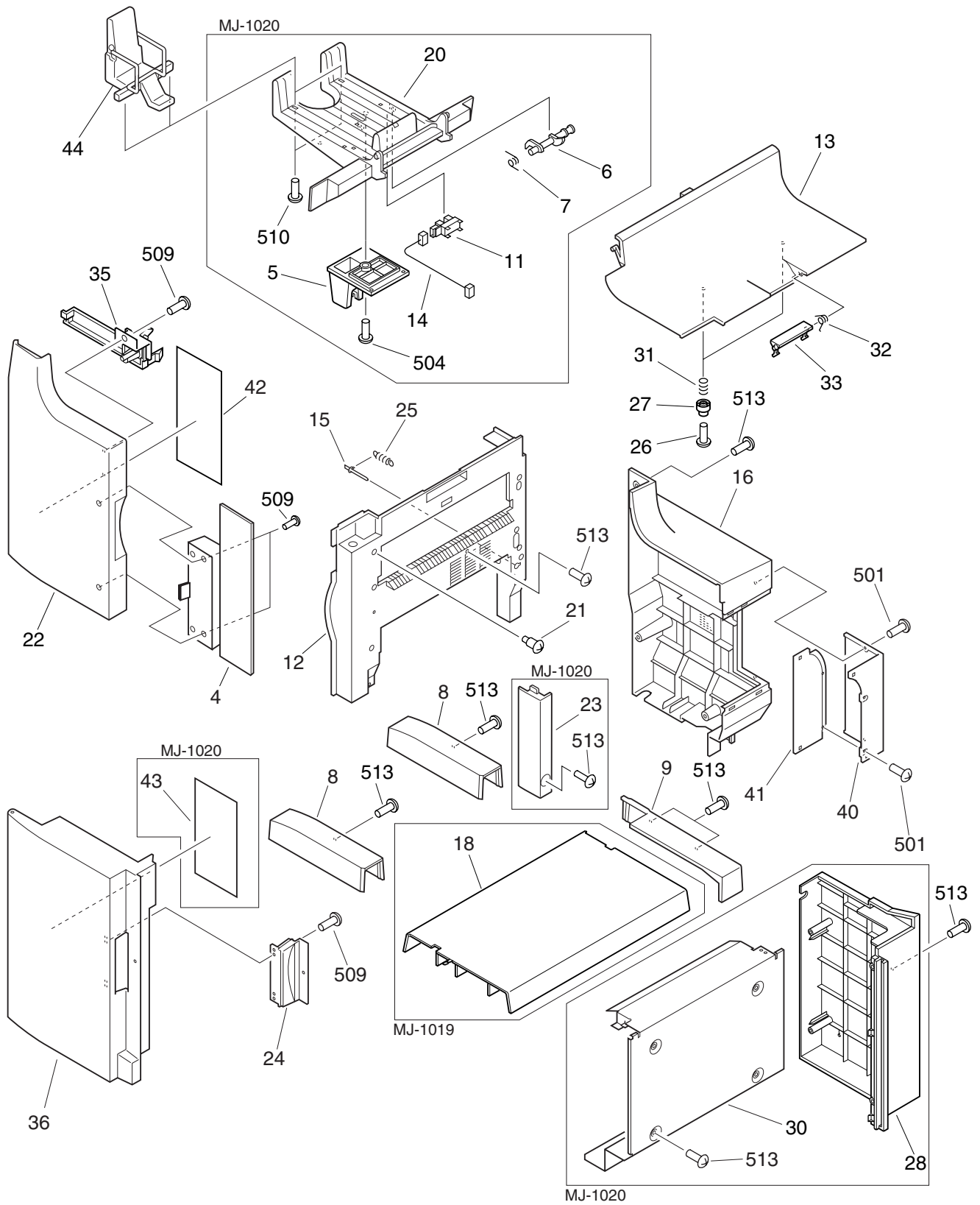

ITEM NO.	PARTS NO.	PARTS NAME	QTY / PAGE	QTY / PACK	P	I	R	BSI NO.	TO	FROM	SERIAL NO.	REMARKS	C
4	44210649000	COV-F-536-T	1	1/P									
5B	4402963140	COVER-SENSOR	1	1/PP								MJ-1020	
6B	4402966270	LEVER-SENSOR	1	1/P								MJ-1020	
7B	4402966290	SPRING	1	5/P								MJ-1020	
8	44210685000	COV-FOOT-536-T	2	1/P									
9	44210684000	COV-FOOT-R-T	1	1/P									
11B	4402966330	PHOTOINTERRUPT	1	1/C								MJ-1020	
12	44210699000	COVER-R-T	1	1/PP									
13	44210702000	COV-TOP-536-T	1	1/PP									
14B	44209663000	WIRE-HARNESS	1	1/P								MJ-1020	
15	44210701000	FLAG-SENSOR	1	1/P									
16	44210707000	COVER-R-536-T	1	1/PP									
18A	4402960610	COVER-BUTTON	1	1/PP								MJ-1019	
20B	44210714000	TRAY-STACK-T	1	1/PP								MJ-1020	
21	44209653000	SCREW-M4	4	10/P									
22	44210716000	COV-F-U-T	1	1/PP									
23B	44210718000	COV-R-L-T	1	1/P								MJ-1020	
24A	44210720000	COV-LATCH-A-T	1	1/P								MJ-1019	
24B	44210722000	COV-LATCH-B-T	1	1/P								MJ-1020	
25	4402349880	SPRING	1	5/P									
26	44209660000	SCREW	2	10/P									
27	4402960500	SPACER-795	2	5/P									
28B	4402966570	COVER-REAR-L	1	1/PP								MJ-1020	
30B	4402966590	COVER-R-B	1	1/PP								MJ-1020	
31	44209662000	SPC	2	5/P									
32	4402349630	SPRING	1	5/P									
33	4402960490	HANDLE	1	1/P									
35	4402960740	COVER-INNER-F	1	1/PP									
36A	44210729000	COV-F-L-536-T	1	1/PP								MJ-1019	
36B	44210731000	COV-F-L-537-T	1	1/PP								MJ-1020	
40	44210709000	COV-CONNECT-T	1	1/PP									
41	44210711000	COV-CONNECT-2-T	1	1/P									
42	44210662000	LBL-JAM-STPL-T	1	1/KP									
43	4402964580	LBL-SADDLE	1	1/KP									
44	44221060000	TRAY-STACK-U	1	1/P									
501	4402352090	SCRW-XB47401207	5	50/P									
504	X0-01286000	S/BID-M4X8-NC	1	10/P									
509	4402961210	SCREW-M4*8	5	10/P									
510	4402015240	PAN-XB47300809	2	50/P									
513	4400792330	SCREW-RS-M4	2	50/P									

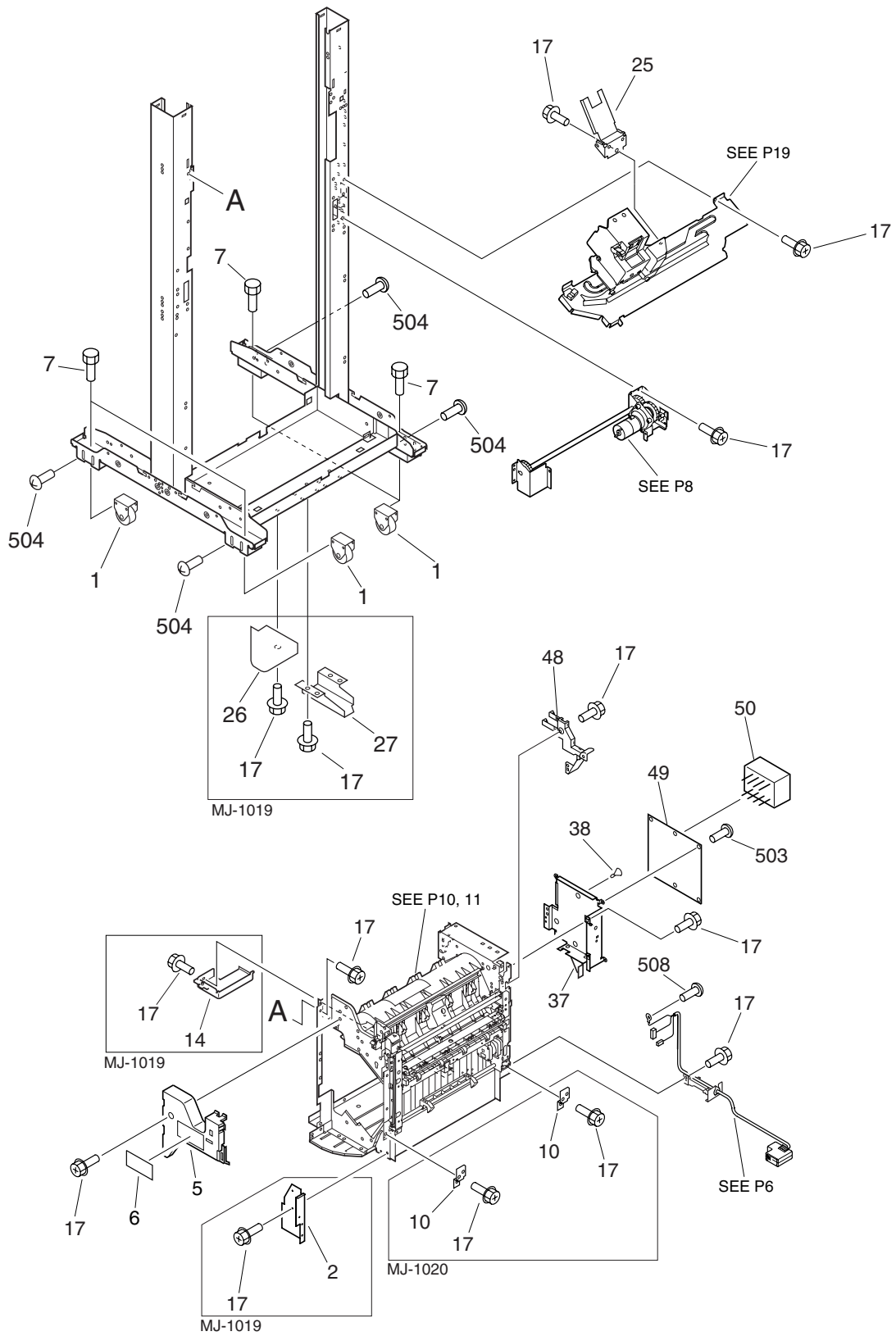

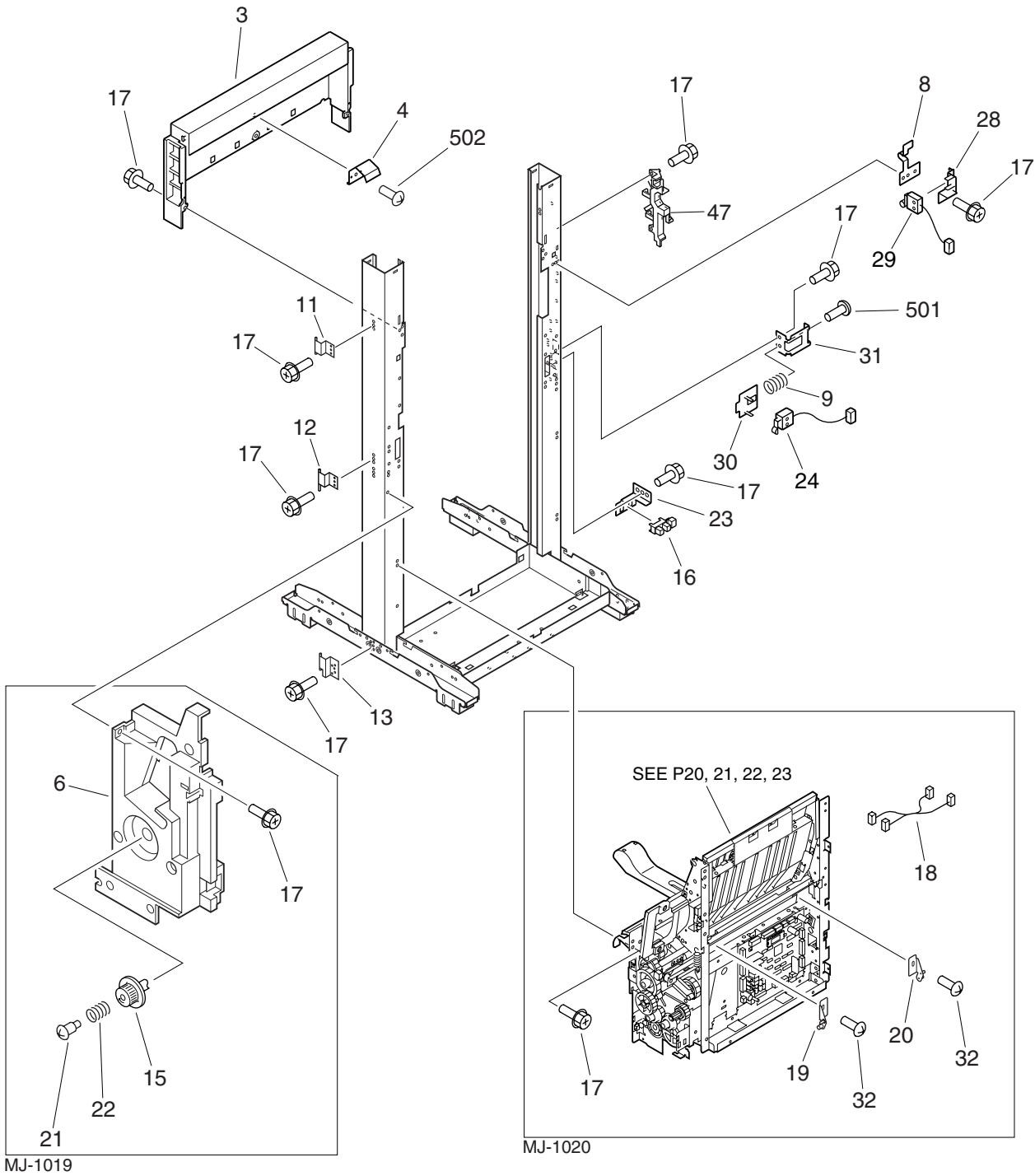

ITEM NO.	PARTS NO.	PARTS NAME	QTY / PAGE	QTY / PACK	P	I	R	BSI NO.	TO	FROM	SERIAL NO.	REMARKS	C
3	44210680000	SLIDE-536-T	1	1/P									
4	44210735000	SPL	1	1/P									
6B	44210736000	COV-INNER-T	1	1/PP								MJ-1020	
8	4402349970	SPL	1	1/P									
9	4402349980	SPC	1	5/P									
11	44209682000	PLATE-HINGE-U	1	1/P									
12	44209683000	PLATE-HINGE-M	1	1/P									
13	44209684000	PLATE-HINGE-L	1	1/P									
15B	4402966840	HANDLE	1	1/P								MJ-1020	
16	4400790790	SWITCH	1	1/C									
17A	4400792330	SCREW-RS-M4	31	50/P								MJ-1019	
17B	4400792330	SCREW-RS-M4	38	50/P								MJ-1020	
18B	44209686000	WIRE-HARNESS	1	1/P								MJ-1020	
19B	44209687000	PLATE-RELEASE-F	1	1/P								MJ-1020	
20B	44209688000	PLATE-RELEASE-R	1	1/P								MJ-1020	
21B	4402967010	SCREW-F502	1	10/P								MJ-1020	
22B	4402967020	SPRING	1	5/P								MJ-1020	
23	4402349950	BRKT-SENSOR	1	1/P									
24	4402350120	MICROSWITCH	1	1/C									
28	4402349930	HOLDER-SENSOR	1	1/P									
29	4402350110	MICROSWITCH	1	1/C									
30	4402349940	HOLDER	1	1/P									
31	4402349990	BRACKET	1	1/P									
32B	44209689000	SCREW-RS-M4*12	2	10/P								MJ-1020	
47	4402966870	GUIDE-CABLE-B	1	1/P									
501	4842040810	BID30*08MSZN3L	1	50/P									
502	44209690000	SCREW-M4*6	1	10/P									

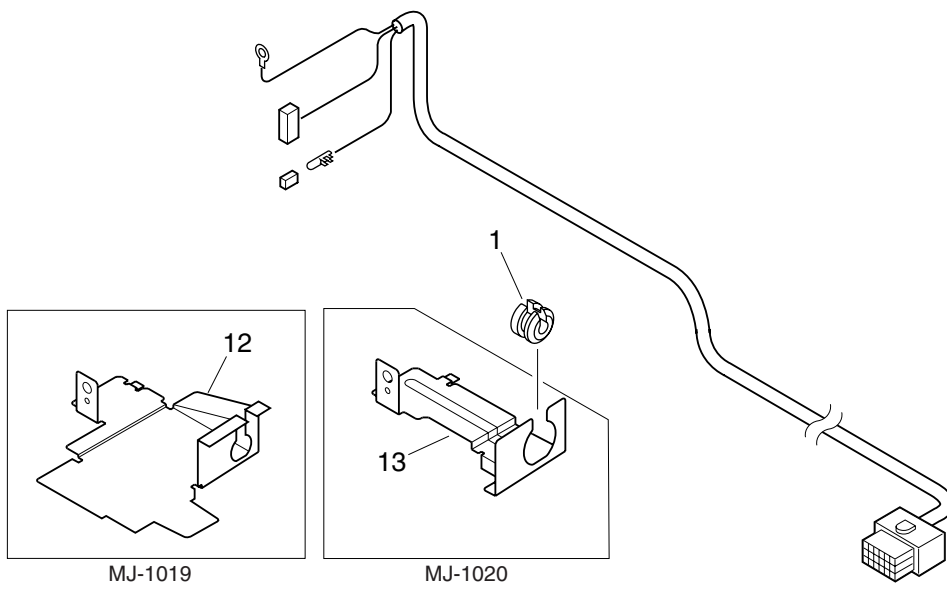

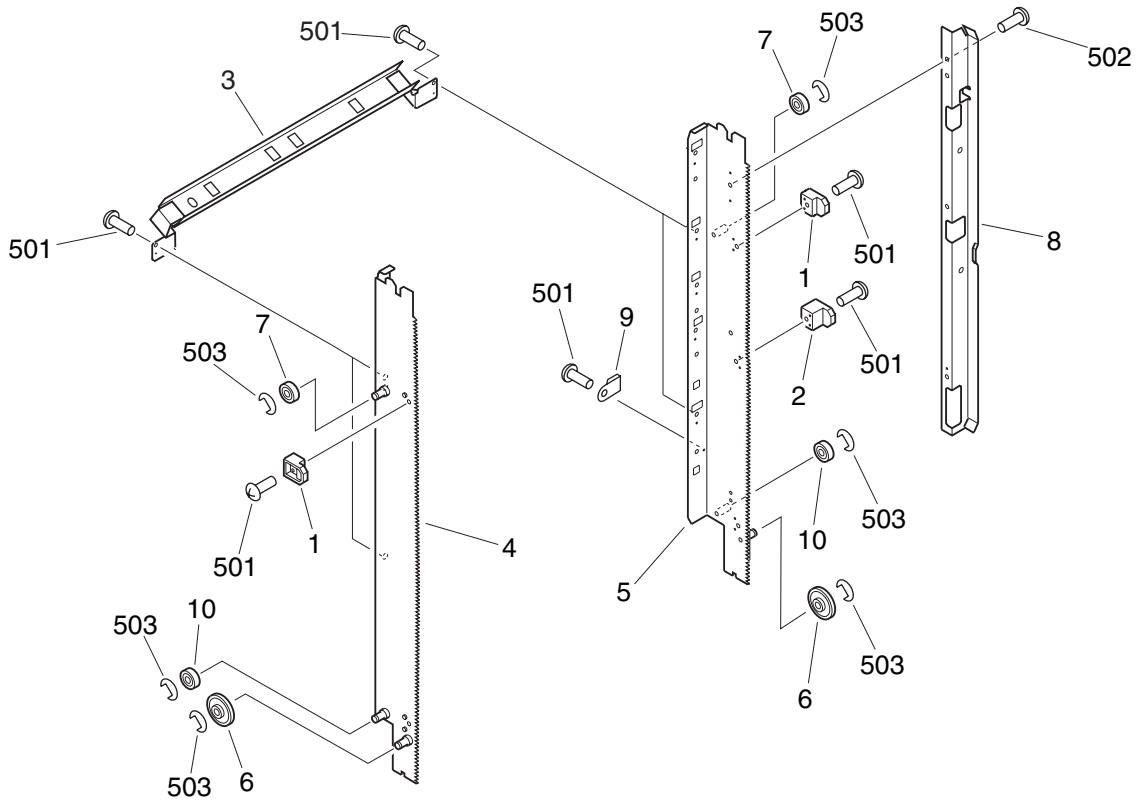

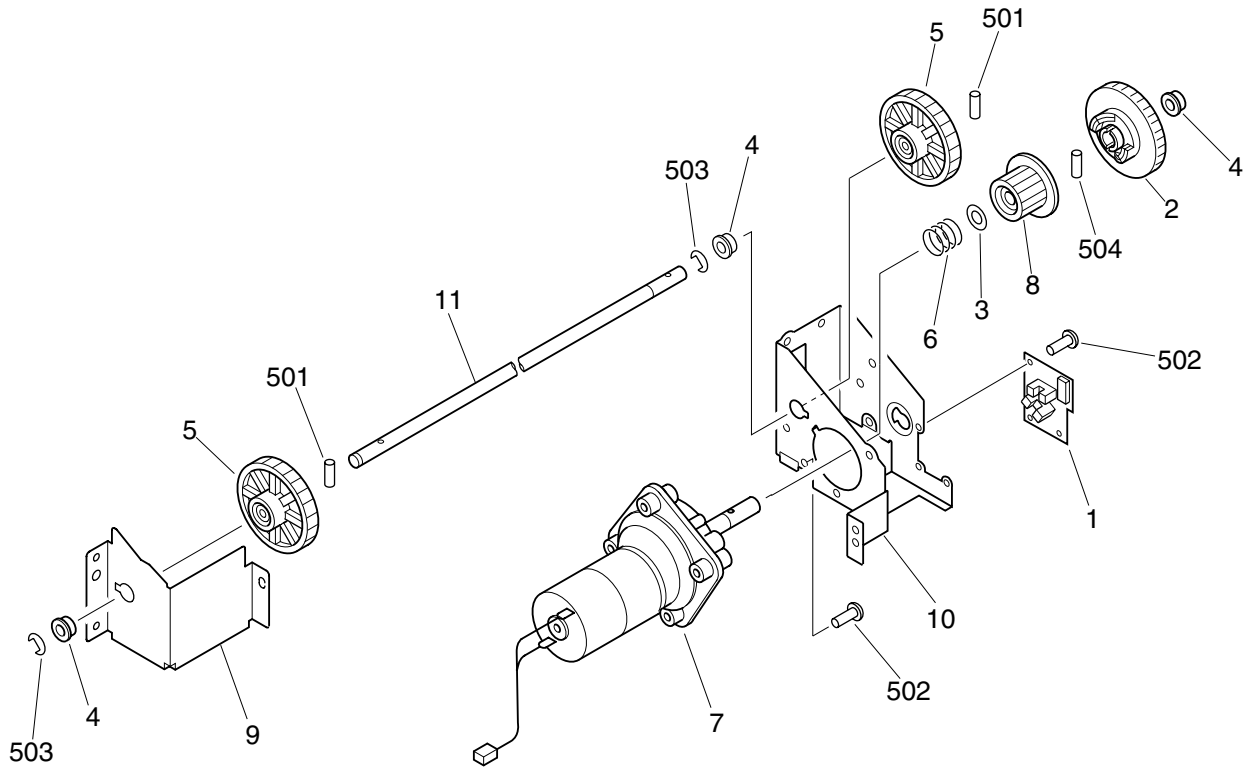

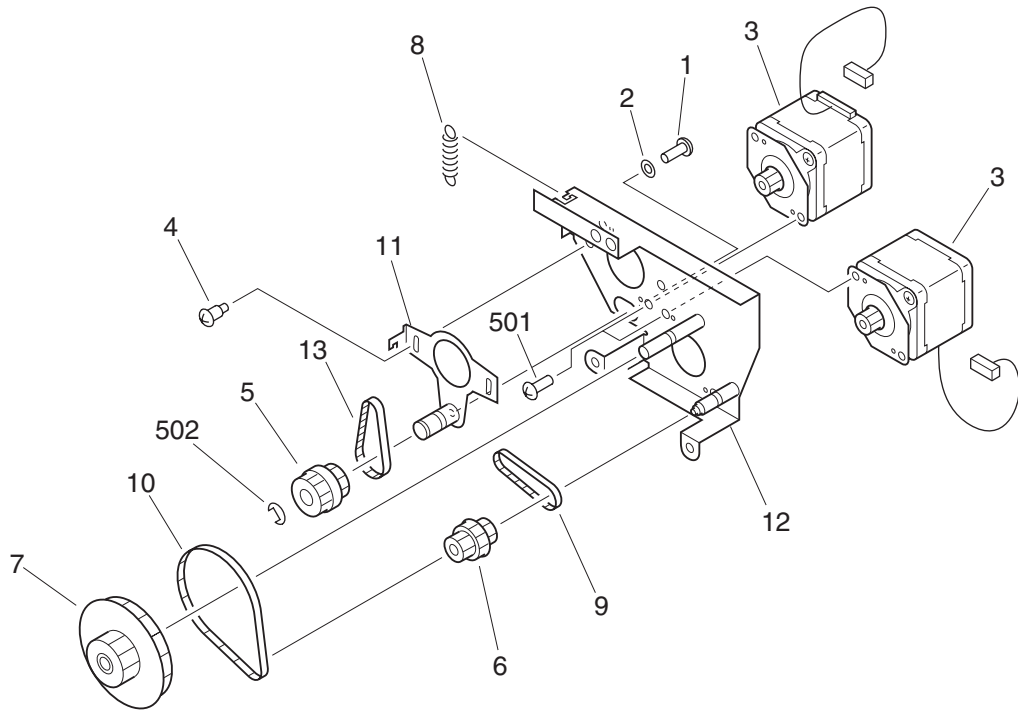

NOTE : This assembly is included in the assembly shown in P10, 11.

ITEM NO.	PARTS NO.	PARTS NAME	QTY / PAGE	QTY / PACK	P	I	R	BSI NO.	TO	FROM	SERIAL NO.	REMARKS	C
0	44209712000	ASM-DRIVE-FEED	1	1									
1	4402351470	SCREW	1	50									
2	44209713000	WASHER	1	10									
3	44209714000	MOTOR	2	1									
4	4407839560	SCREW-M3	2	50									
5	44221080000	GEAR-18T/P45T	1	1									
6	44221081000	GEAR-21T/P21/33	1	1									
7	44209717000	GEAR-25T/P85T	1	1									
8	44209718000	SPE	1	5									
9	44221082000	BELT	1	1									
10	44221084000	BELT	1	1									
11	44209999000	K-BRKT-DRIVE	1	1									
12	44210000000	K-BRKT-MOT-DRIV	1	1									
13	44221083000	BELT	1	1									
501	X0-00431000	S/BID-M3X6-ZB	4	10									
502	44209721000	ERR -XD21200642	1	10									

ITEM NO.	PARTS NO.	PARTS NAME	QTY / PAGE	QTY / PACK	P	I	R	BSI NO.	TO	FROM	SERIAL NO.	REMARKS	C
1	44209724000	DUCT-SENSOR	1	1/P									
2	4402960770	HOLDERSWITCH	1	1/P									
3	4402960930	BRKT-SENSOR	1	1/P									
4	4402960760	SPL	1	5/P									
5	4402960960	ROLLER-FEED	1	1/KP									
8	44209726000	SPCR-DEFLECTOR	1	1/P									
10	44209728000	FLAPPER	1	1/P									
12	44209730000	WIRE-HARNES	1	1/P									
14	44209732000	PLATE-PIN	2	1/P									
15	44221090000	GEAR-23T	1	1/P									
16	4402961040	SPE	2	5/P									
18	44209666000	PHOTOINTERRUPT	2	1/C									
19	4400792330	SCREW-RS-M4	17	50/P									
21	44209735000	BEARING	2	1/P									
30	4402350070	CONNECTOR	1	5/P									
36	44209746000	WIRE-HARNES	1	1/P									
37	4402350010	SENSOR	1	1/C									
41	44209749000	FRAME-F	1	1/P									
42	44210746000	FRAME-R	1	1/P									
47	44210745000	STAY-SENSOR	1	1/P									
501	4402016800	ERRING-5	1	50/P									
507	4402352080	SCREW	2	50/P									

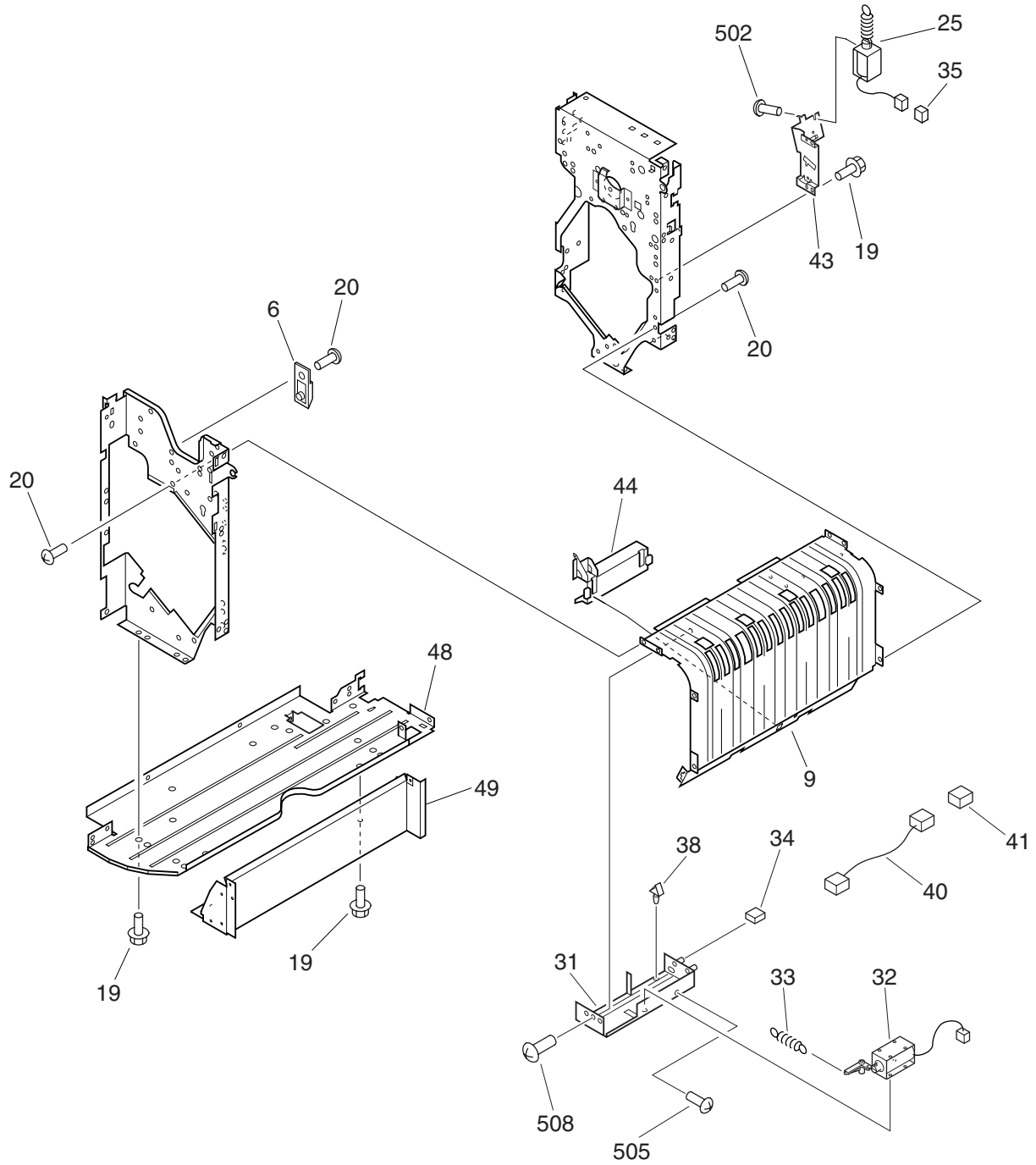

NOTE1 : This assembly includes the assemblies shown in P9, 12, 13, 14.

NOTE2 : This assembly does not include the parts shown with item No. 35 and 38.

ITEM NO.	PARTS NO.	PARTS NAME	QTY / PAGE	QTY / PACK	P	I	R	BSI NO.	TO	FROM	SERIAL NO.	REMARKS	C
6	4402961100	GUIDE	1	1/P									
9	44210744000	FRAME-C	1	1/P									
19	4400792330	SCREW-RS-M4	7	50/P									
20	44209734000	SCREW-M4*4.5	8	10/P									
25	44209737000	SOLENOID	1	1/C									
31	44210748000	BRKT-RB	1	1/P									
32	44210749000	SOLENOID	1	1/C									
33	44210750000	SPRING	1	5/P									
34	4402350070	CONNECTOR	1	5/P									
35	4402352940	CONNECTOR	2	1/P									
38	4402346920	CLIP	1	5/P									
40	44209754000	WIRE-HARNESS	1	1/P									
41	4402350070	CONNECTOR	1	5/P									
43	44210747000	BRKT-SND	1	1/P									
44	4402960840	GUIDE-CABLE	1	1/P									
48	44210002000	FRAM-BASE-MID	1	1/P									
49	44210003000	FRAM-MID-SUB	1	1/P									
502	X0-01741000	S/BID-M3X4-ZB	2	10/P									
505	X0-01741000	S/BID-M3X4-ZB	2	10/P									
508	4400790620	SCREW-M4*6	1	50/P									

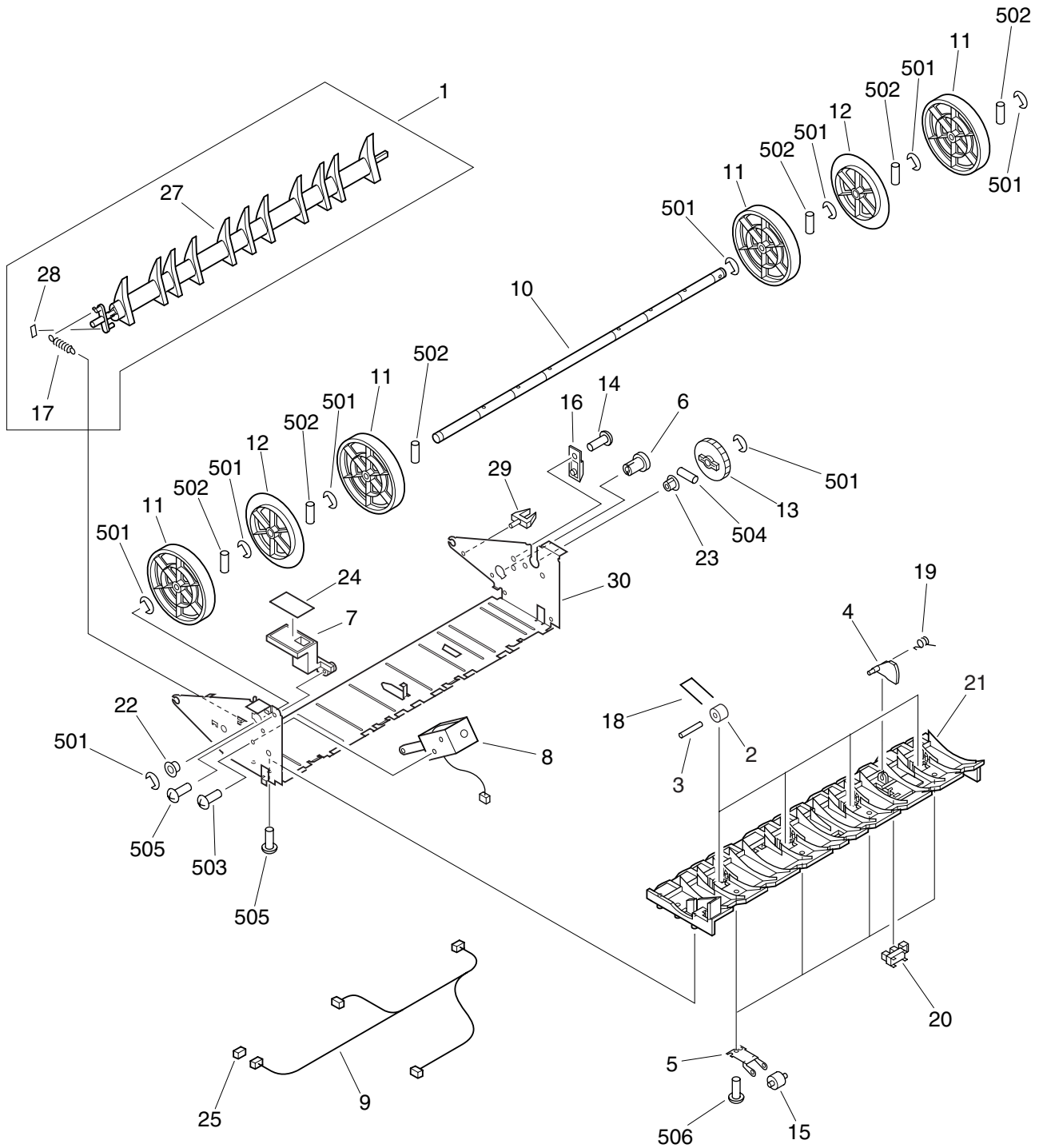

NOTE : This assembly is included in the assembly shown in P10, 11.

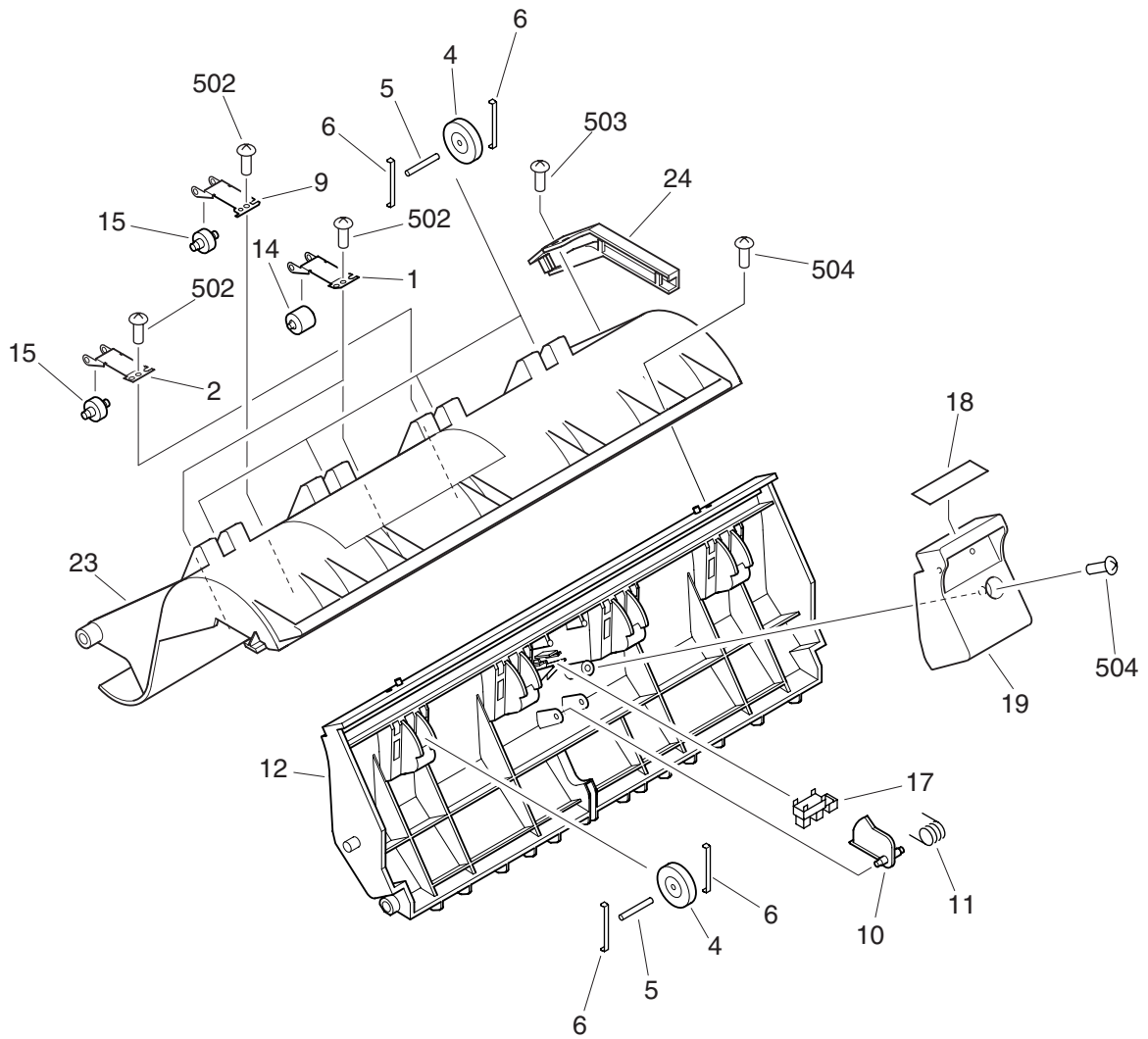

NOTE : This assembly is included in the assembly shown in P10, 11.

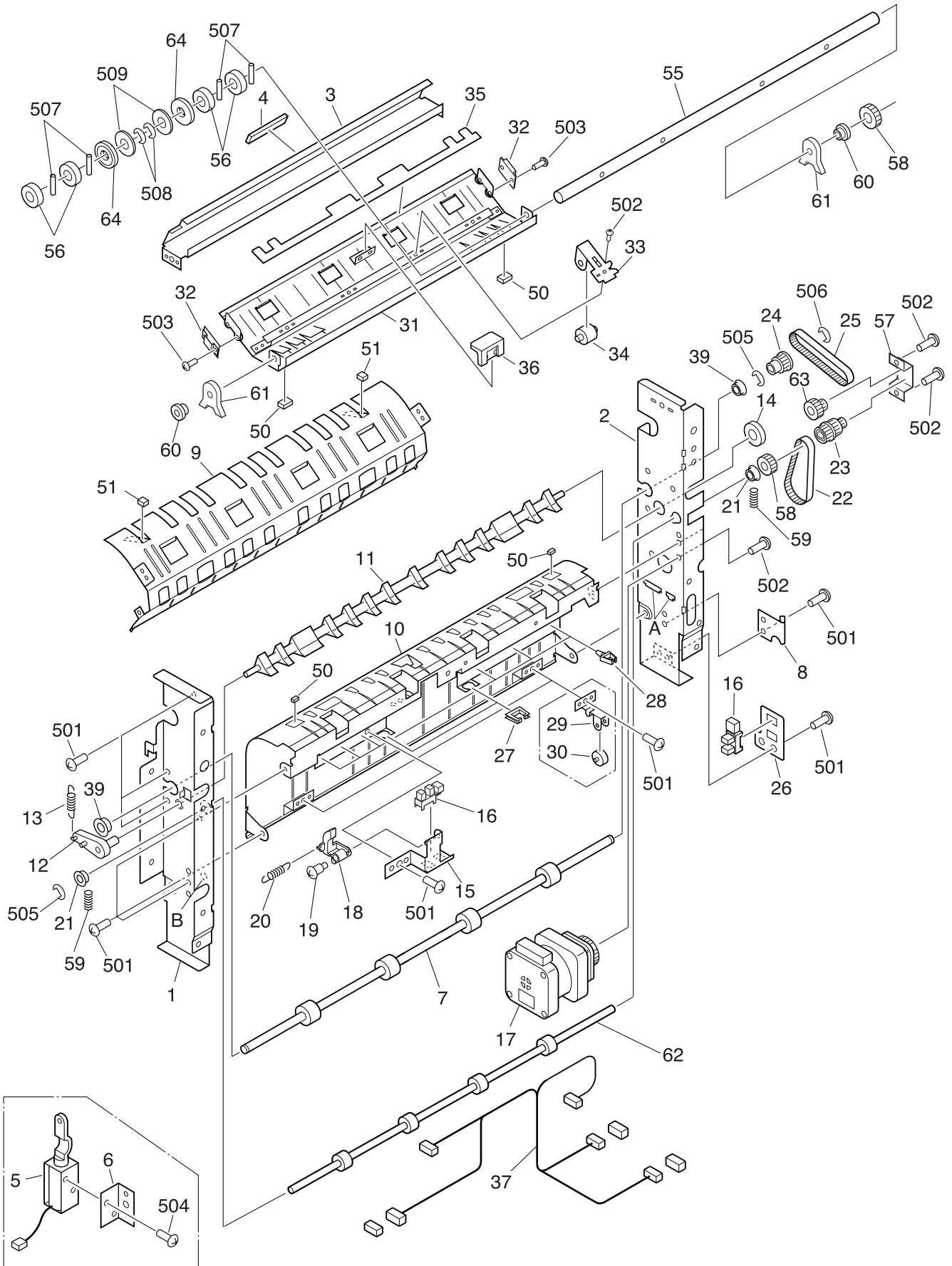

ITEM NO.	PARTS NO.	PARTS NAME	Q'TY / PAGE	Q'TY / PACK	P	I	R	BSI NO.	TO	FROM	SERIAL NO.	REMARKS	C
0	44210755000	ASM-ENT-536	1	1/P									
1	44221100000	FRAME-ENT-F	1	1/P									
2	44221101000	FRAME-ENT-R	1	1/P									
3	44210630000	STAY-ENT-536	1	1/P									
4	44209675000	SPACER	1	5/P									
5	44210756000	ASM-SND-ENT-537	1	1/C									
6	44210637000	BRKT-SND-ENT	1	1/P									
7	44221102000	ROLLER	1	1/KP									
8	44209957000	SPL	1	1/P									
9	44210846000	GUIDE-FEED	1	1/P									
10	44221103000	GUIDE-FEED-L	1	1/P									
11	44210639000	FLAPPER	1	1/P									
12	4402967660	SPACER-R	1	1/P									
13	44221104000	SPRING	1	5/P									
14	44221105000	SPACER-R	1	5/P									
15	44221106000	BRKT-SENSOR	1	1/P									
16	44209666000	PHOTO INTERRUPT	2	1/C									
17	44209790000	MOTOR	1	1/C									
18	44210644000	FLAG-SENSOR-ENT	1	1/P									
19	41321091000	SCREW-M3-STEP	1	10/P									
20	44210759000	SPRING	1	5/P									
21	44221107000	BUSHING	2	5/P									
22	44221109000	BELT	1	1/P									
23	44221110000	GEAR-15T/P15/33	1	1/P									
24	44210641000	PULLEY	1	1/P									
25	44221111000	BELT	1	1/P									
26	44210642000	BRKT-SENSOR	1	1/P									
27	4402347290	CLIP	2	1/P									
28A	4402346920	CLIP	6	5/P								MJ-1019	
28B	4402346920	CLIP	3	5/P								MJ-1020	
29	4402963750	SPL-ROL-GUIDE	2	1/P									
30	44210762000	ROLLER	2	5/P									
31	44221112000	GUIDE-FEED-U	1	1/KP									
32	44210763000	MAGNET	2	1/P									
33	44221113000	SPL	4	5/P									
34	4402351520	ROLLER-C	8	1/P									
35	44210764000	MYLAR	1	1/KP									
36	41321122000	HANDLE-UP-GUIDE	1	1/P									
37	44210765000	WIRE-HARNES	1	1/P									
39	44221108000	BUSHING	2	5/P									
50	44210635000	SHEET-T1.5	4	5/P									
51	44210636000	SHEET-T2.0	2	5/P									
55	44221114000	SHAFT-FEED-U	1	1/P									
56	44221115000	ROLLER-U	4	1/P					56-1				
56-1	44221115000	ROLLER-U	2	1/P				D-JG02C961		56			
57	44221116000	BRKT-DRIVE	1	1/P									
58	44221117000	GEAR-18T	2	1/P									
59	44221125000	SPRING	2	5/P									
60	4407839330	BUSHING	2	5/P									
61	44221119000	SPACER-U	2	5/P									
62	44221120000	ROLLER	1	1/P									
63	44221121000	GEAR-15T/P34T	1	1/P									
64	44221123000	ROLLER	2	5/P									
65	6LA55011000	ROLLER-U	2	1/P				ABBG02C961					
501A	4400790620	SCREW-M4*6	16	50/P								MJ-1019	
501B	4400790620	SCREW-M4*6	14	50/P								MJ-1020	
502	X0-01747000	S/BID-M4X6-ZB	8	10/P									
503	X0-01741000	S/BID-M3X4-ZB	4	10/P									
504	X0-00431000	S/BID-M3X6-ZB	2	10/P									
505	4402016800	ERRING-5	3	50/P									
506	4402016780	ERRING-4	1	50/P									
507	7432201208	HPIN20/12SS	4	50/P									
508	4402016830	ERRING-6.4	2	50/P									
509	4402016640	OWAS-XD11108223	2	10/P									

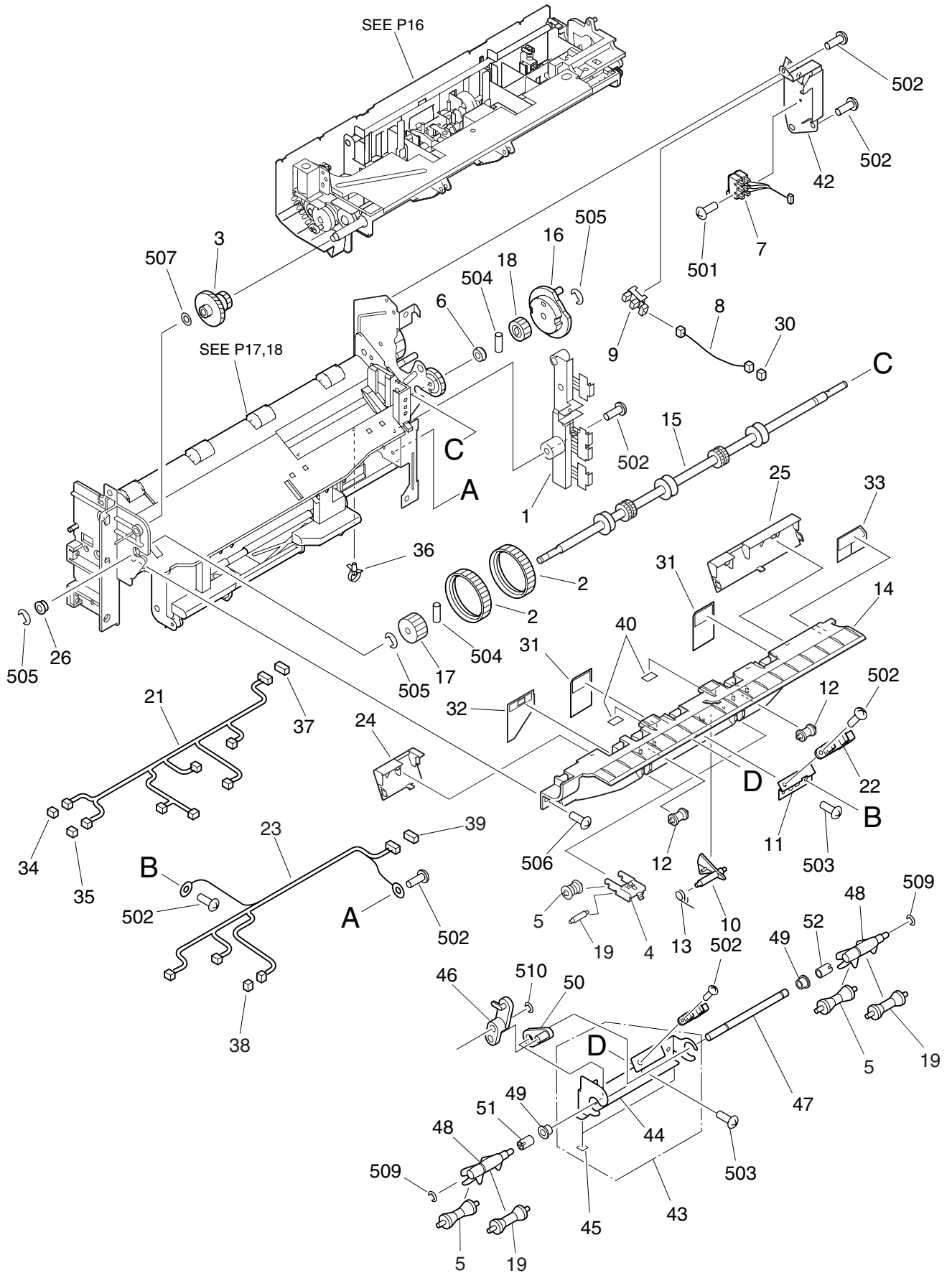

ITEM NO.	PARTS NO.	PARTS NAME	Q'TY / PAGE	Q'TY / PACK	P	I	R	BSI NO.	TO	FROM	SERIAL NO.	REMARKS	C
1	44209801000	GUIDE-CABLE	1	1/P									
2	4402961220	BELT-PAPER-FEED	2	1/P									
3	44209802000	GEAR-15T/31T	1	1/P									
4	44209803000	HOLDER-ROL	2	1/P									
5	44209804000	ROLLER	2	1/P									
6	4402347410	BEARING	1	1/P									
7	44209805000	WIRE-HARNES	1	1/P									
8	44209806000	WIRE-HARNES	1	1/P									
9	44209666000	PHOTOINTERRUPT	1	1/C									
10	4402961250	FLAG-SENSOR	1	1/P									
11	4402350480	BRKT-SENSOR	1	1/P									
12	44209807000	ROLLER	2	1/P									
13	4402350490	SPRING	1	1/P									
14	44210766000	GUIDE-STPL-536	1	1/P									
15	44221130000	ROLLER-EXIT	1	1/KP									
16	4402350530	CAM-SHUTTER	1	1/P									
17	44209812000	GEAR-23T	1	1/P									
18	4402350550	GEAR-18T	1	1/P									
19	44209813000	ROLLER	2	1/P									
21	44209814000	WIRE-HARNES	1	1/P									
22	4402350570	PHOTOINTERRUPT	1	1/C									
23	44209816000	WIRE-HARNES	1	1/P									
24	44209818000	GUIDE-F	1	1/P									
25	44209819000	GUIDE-R	1	1/P									
26	4407839330	BUSHING	1	5/P									
30	41321298000	CONNECTOR	1	1/P									
31	4402961280	SHEET-B	2	5/P									
32	44209809000	SHEET-F	1	1/P									
33	44209810000	SHEET-R	1	1/P									
34	4402350070	CONNECTOR	1	5/P									
35	4402352940	CONNECTOR	1	1/P									
36	4402961320	CLIP-CABLE	2	5/P									
37	44209815000	CONNECTOR	1	1/P									
38	4402350070	CONNECTOR	1	5/P									
39	44209817000	CONNECTOR	1	1/P									
40	44210832000	CUSHION	2	5/P									
42	44210005000	BRKT-SWING	1	1/P									
43	44210767000	K-BRKT-RB-536	1	1/P									
44	44210768000	BRKT-RB-536	1	1/P									
45	44210769000	SHEET-RB-536	2	5/P									
46	44210770000	LINK-RB-536	1	1/P									
47	44210771000	SFT-RB-536	1	1/P									
48	44210772000	HOLDER-RB-536	2	1/P									
49	4407838810	BUSHING	2	5/P									
50	44210773000	LINK-RB	1	1/P									
51	44210774000	COLLAR-A	1	5/P									
52	44210775000	COLLAR-B	1	5/P									
501	44209820000	SCREW-M2. 3*14	2	10/P									
502	X0-01741000	S/BID-M3X4-ZB	4	10/P									
503	4402015300	PAN-XB47400809	1	50/P									
504	7432200808	HPIN20/08SSDG	2	50/P									
505	4402016800	ERRING-5	3	50/P									
506	4402015350	PAN-XB47401009	2	50/P									
507	4402350590	WASHER	1	50/P									
509	4402016730	ERR -XD21100172	2	10/P									
510	4402016740	ERR-XD21100242	1	50/P									

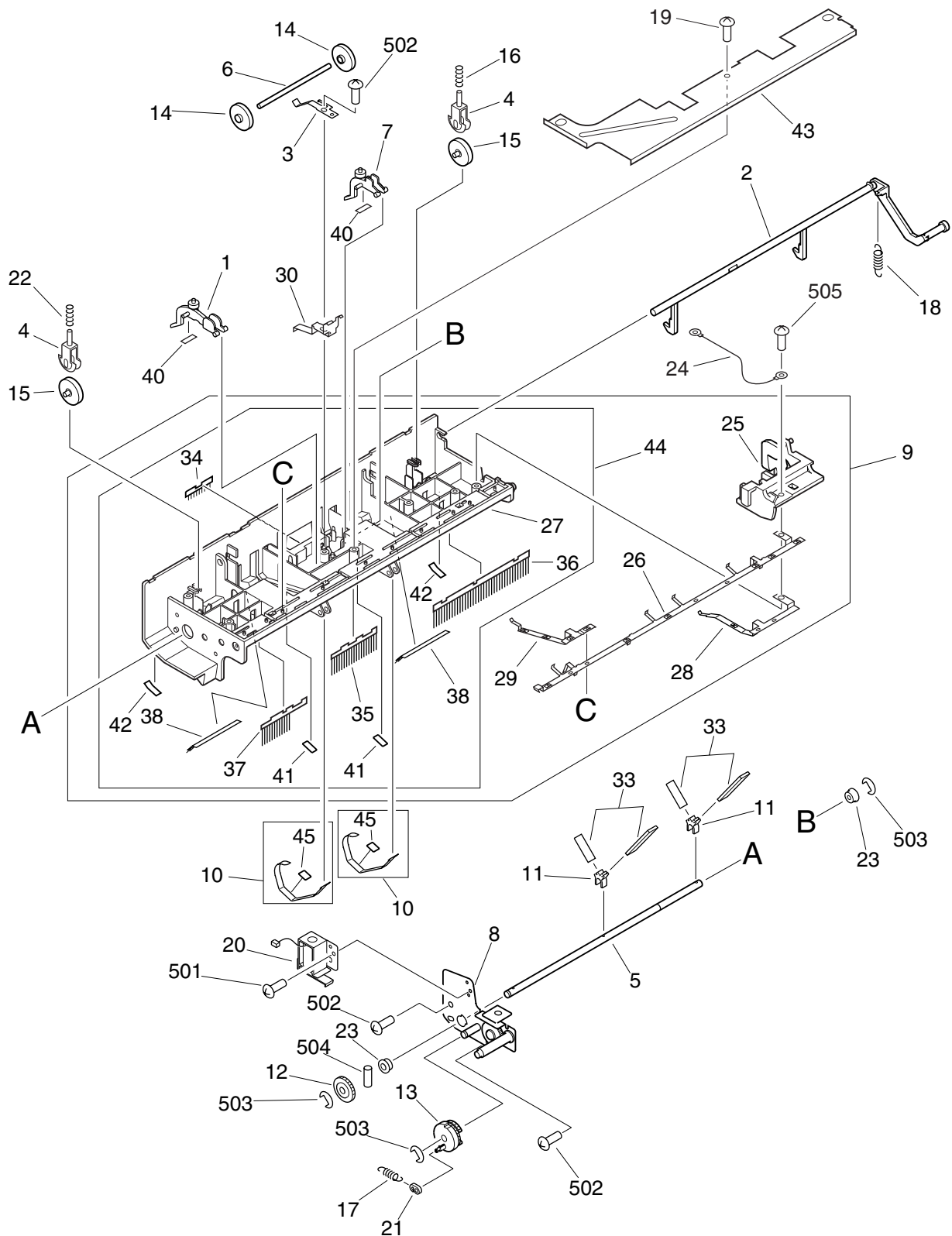

ITEM NO.	PARTS NO.	PARTS NAME	Q'TY / PAGE	Q'TY / PACK	P	I	R	BSI NO.	TO	FROM	SERIAL NO.	REMARKS	C
0	44210776000	ASM-GUIDE-SWING	1	1	C								
1	44209823000	ARM-STOP-F	1	1	P								
2	4402350800	LEVER-SWING	1	1	P								
3	4402350810	SPL	1	1	P								
4	4402961560	HOLDER-ROLLER	2	1	P								
5	4402350830	SHAFT	1	1	P								
6	4402350840	SHAFT-ROLLER	1	1	P								
7	44209824000	ARM-STOP-R	1	1	P								
8	44221140000	PLATE-DRIVE	1	1	P								
9	44221142000	ASM-GUIDE-548	1	1	C								
10	44210030000	K-PLATE	2	1	P								
11	44209827000	PADDLE	2	1	P								
12	4402350960	GEAR-21T-A	1	1	P								
13	4402350970	GEAR-21T-B	1	1	P								
14	4402961670	ROLLER	2	5	P								
15	4402961680	ROLLER	2	5	P								
16	4402350990	SPC	1	5	P								
17	4402351000	SPRING	1	5	P								
18	4402351010	SPRING	1	5	P								
19	44209828000	SCREW-RS-M4*8	3	10	P								
20	44209829000	SOLENOID	1	1	C								
21	4402351030	COLLAR-SPRING	1	5	P								
22	4402351050	SPC	1	5	P								
23	4402352400	BUSHING	2	5	P								
24	44209830000	WIRE-HARNES	1	1	P								
25	44209831000	ARM-AWING-GUIDE	1	1	P								
26	44209832000	SPL-EARTH	1	1	P								
27	44221143000	ASM-GUIDE-SWING	1	1	PP								
28	4402352710	PLATE-EARTH-B	1	1	P								
29	4402352700	PLATE-EARTH-A	1	1	P								
30	44209836000	SPL-EARTH	1	1	P								
33	4402961700	PADDLE	2	5	P								
34	4402961610	BRUSH-E	1	1	KP								
35	4402961630	BRUSH-FG	1	1	KP								
36	4402961580	BRUSH-FH	1	1	P								
37	44209834000	BRUSH	1	1	KP								
38	44209835000	BRUSH	2	1	KP								
40	44209837000	CUSHION	2	5	P								
41	4402349750	DAMPER-SHUTTER	2	5	P								
42	44209838000	CUSHION	2	5	P								
43	44209839000	PLATE	1	1	P								
44	44221141000	RIB-SWING	1	1	C								
45	4402349750	DAMPER-SHUTTER	2	5	P								
501	X0-01741000	S/BID-M3X4-ZB	1	10	P								
502	4402015300	PAN-XB47400809	3	50	P								
503	4402016800	ERRING-5	3	50	P								
504	7432200808	HPIN20/08SSDG	1	50	P								
505	4402961720	SCREW-M4*12	1	10	P								

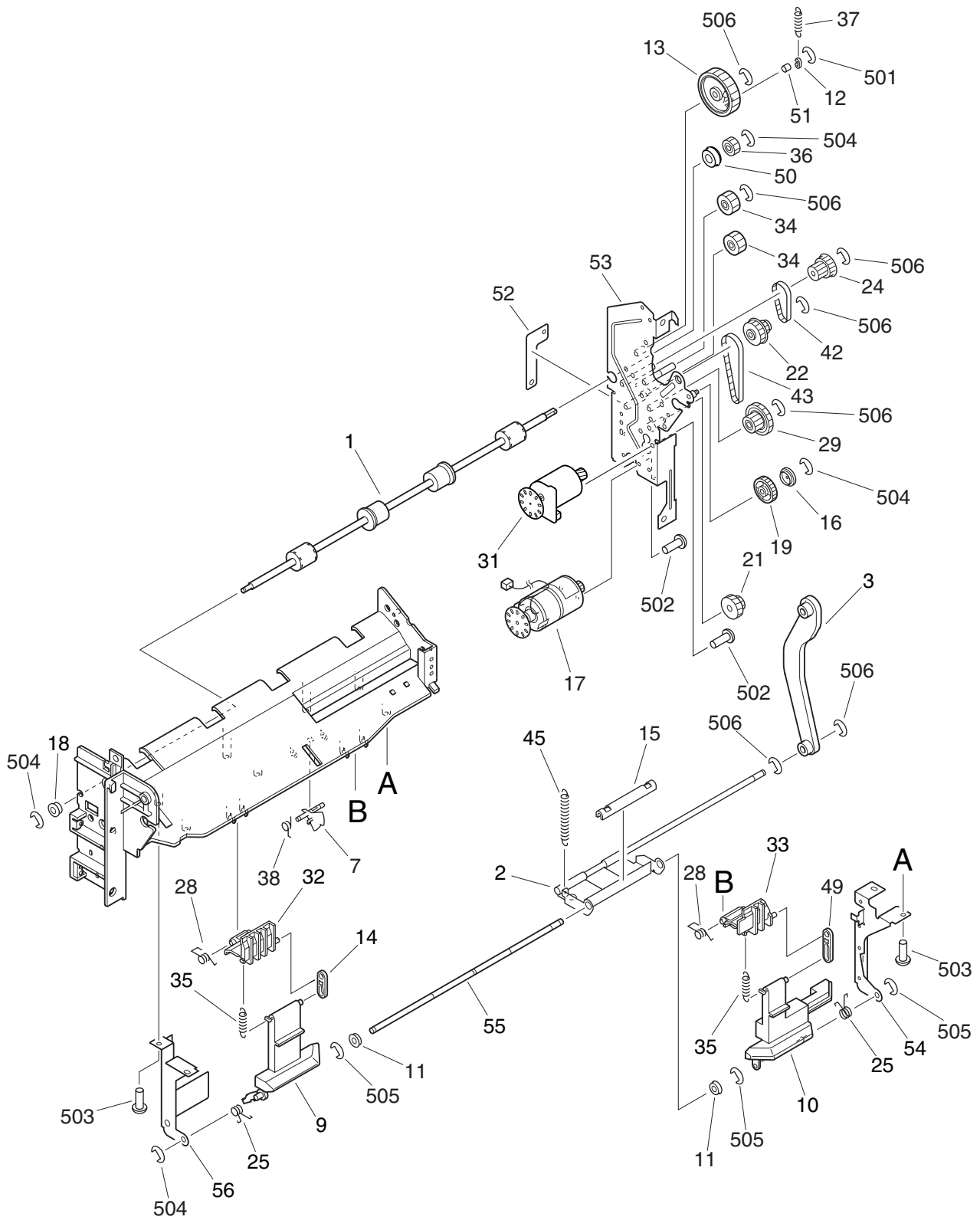

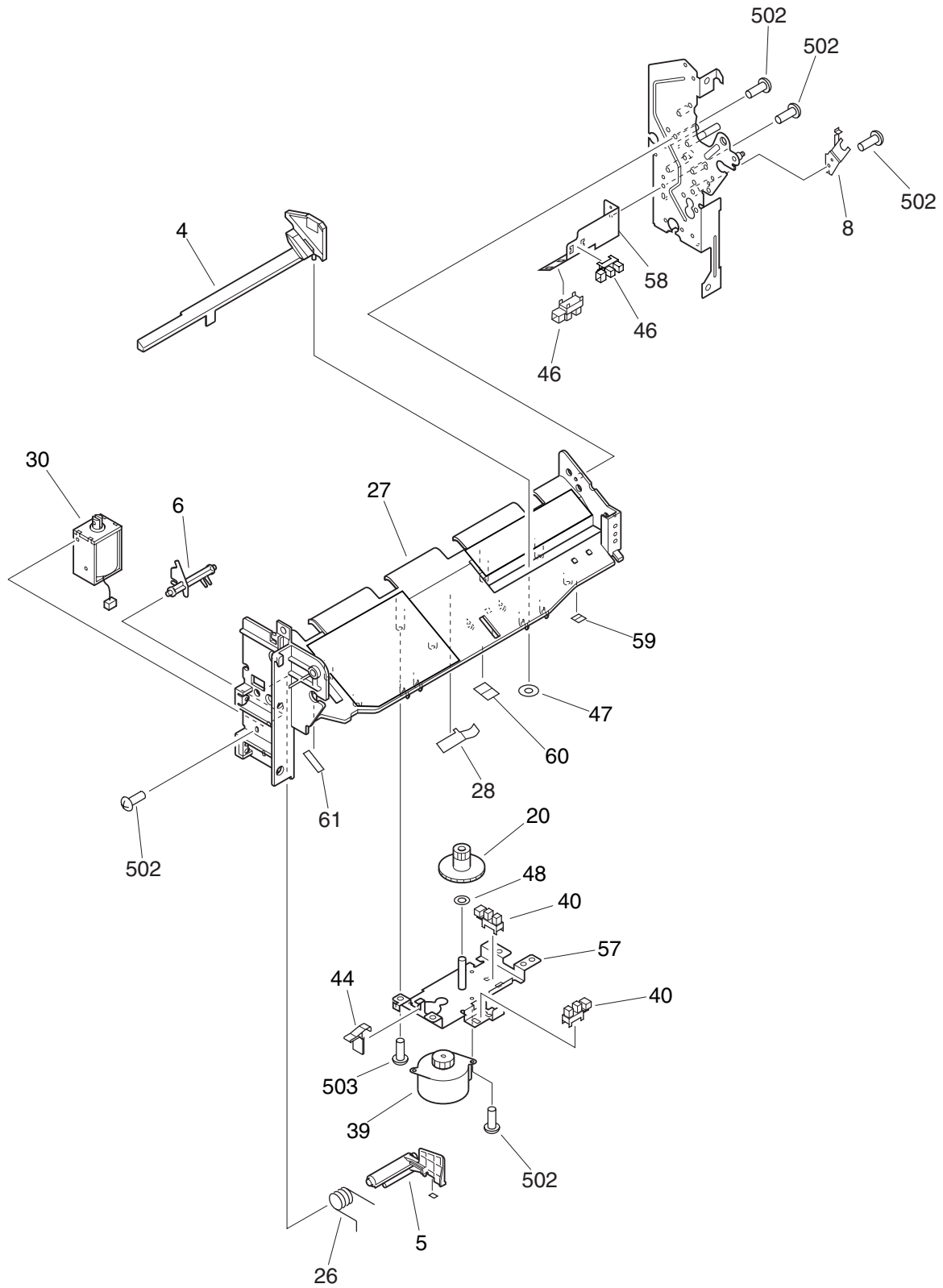

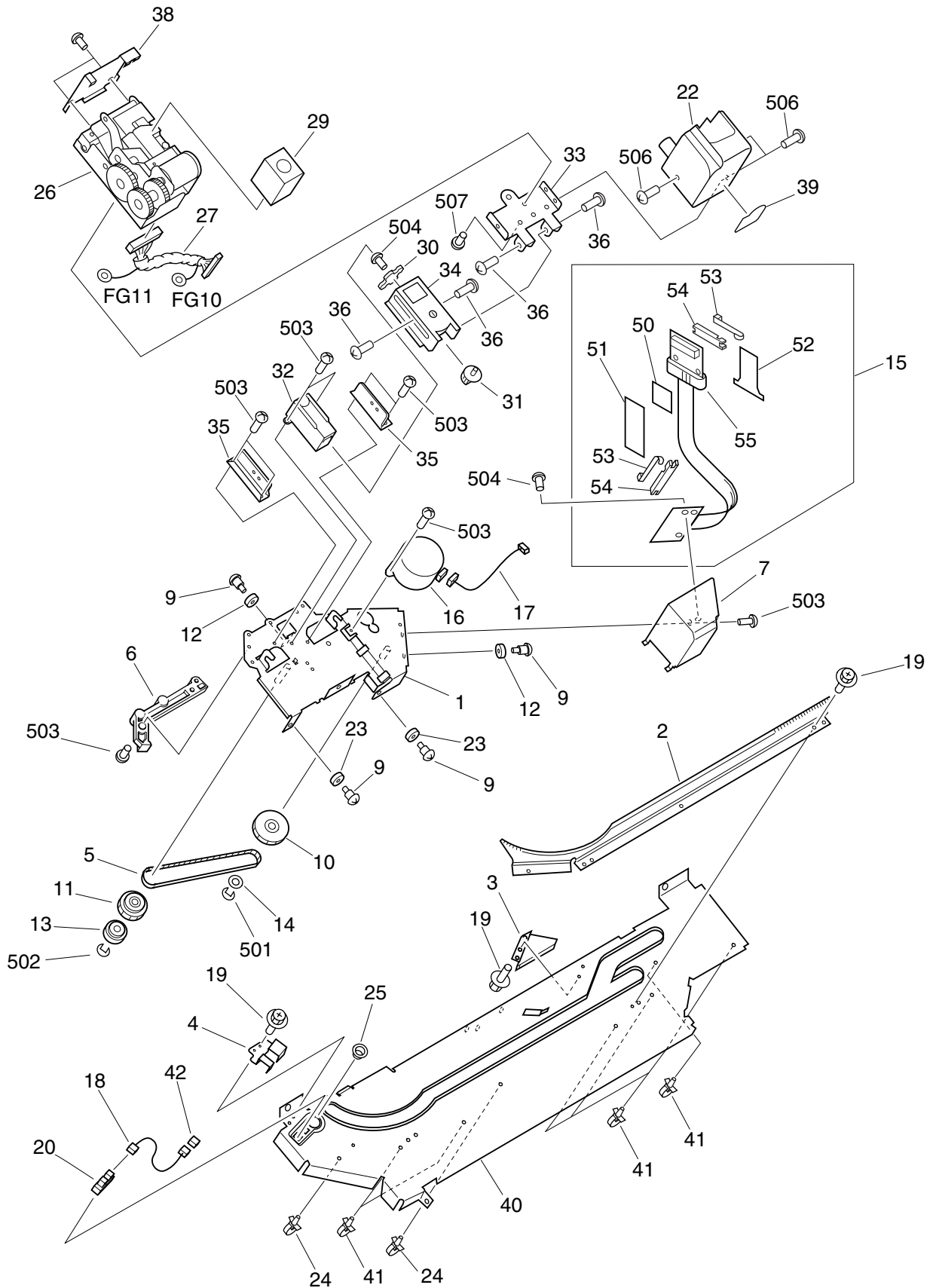

ITEM NO.	PARTS NO.	PARTS NAME	Q'TY / PAGE	Q'TY / PACK	P	I	R	BSI NO.	TO	FROM	SERIAL NO.	REMARKS	C
0	44210789000	ASM-STPL-536-T	1	1	C								
1	4402962350	PLATE-UPPER	1	1	P								
2	4402351580	PLATE-RACK	1	1	P								
3	4402351590	PLATE-GUIDE	1	1	P								
4	4402351600	COVER-SENSOR	1	1	P								
5	4402351610	BELT	1	1	P								
6	4402351620	CAM-STOP	1	1	P								
7	4402962260	COVER-PWA	1	1	P								
9	4407838280	SCREW-M3	4	50	P								
10	4402351640	GEAR-44T/P16T	1	1	P								
11	4402962270	GEAR	1	1	P								
12	4402351660	ROLLER	2	1	P								
13	4402351670	ROLLER	1	1	P								
14	4402351680	FLANGE	1	5	P								
15	4402962280	ASM-WH-795	1	1	C								
16	4402351700	MOTOR-STEPPING	1	1	C								
17	4402351710	WIRE-HARNESS	1	1	P								
18	4402351720	WIRE-HARNESS	1	1	P								
19	4402351740	SCREW-RS-M3*6	6	50	P								
20	44209666000	PHOTO INTERRUPTER	1	1	C								
22	44210791000	COV-STPL-536	1	1	P								
23	4402351880	ROLLER	2	1	P								
24	4402351770	CLAMP-CABLE	2	5	P								
25	4402351780	GROMMET	1	5	P								
26	44210792000	STAPLE-536	1	1	C								
27	4402962340	WIRE-HARNESS	1	1	P								
29	44210793000	HLDR-CARTRIDGE	1	1	P								
30	4402962370	BLOCK-STAPLE	1	1	P								
31	44210794000	HANDLE-STPL-536	1	1	P								
32	4402962390	BRKT-STAPLE-1	1	1	P								
33	4402962400	BRKT-STAPLE-2	1	1	P								
34	4402962410	RAIL	1	1	P								
35	4402962420	GUIDE-RAIL-C	2	1	P								
36	4400575380	SCREW	4	10	P								
38	4402962820	SPL-STAPLE	1	1	P								
39	44210664000	LBL-CAUTION-T	1	5	P								
40	4402351570	GUIDE-STAPLER	1	1	P								
41	4402352940	CONNECTOR	1	1	P								
42	4400790740	BAND	6	10	P								
50	4402962290	SHEET-A	1	1	P								
51	4402962300	SHEET-B	1	1	P								
52	4402962310	STOPPER	1	1	P								
53	4400590320	BAND	2	5	P								
54	4402962320	MOUNT-CABLE	2	1	P								
55	44209878000	CORE-FERRITE	1	1	P								
501	4402016800	ERRING-5	1	50	P								
502	4402016830	ERRING-6.4	1	50	P								
503	X0-00431000	S/BID-M3X6-ZB	9	10	P								
504	4402015240	PAN-XB47300809	3	50	P								
506	4402962440	SCREW-M4*6	3	10	P								
507	X0-01747000	S/BID-M4X6-ZB	2	10	P								

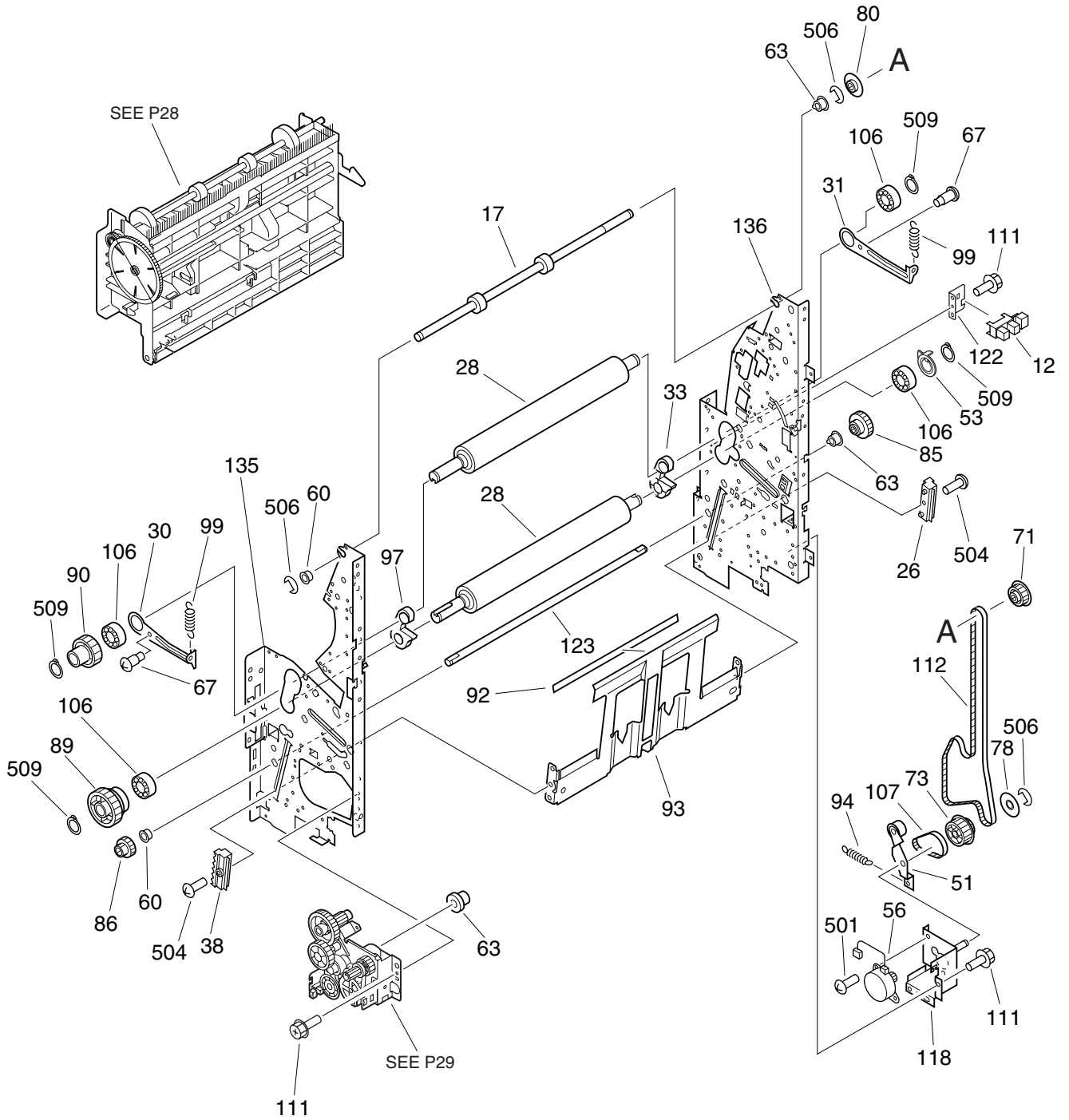

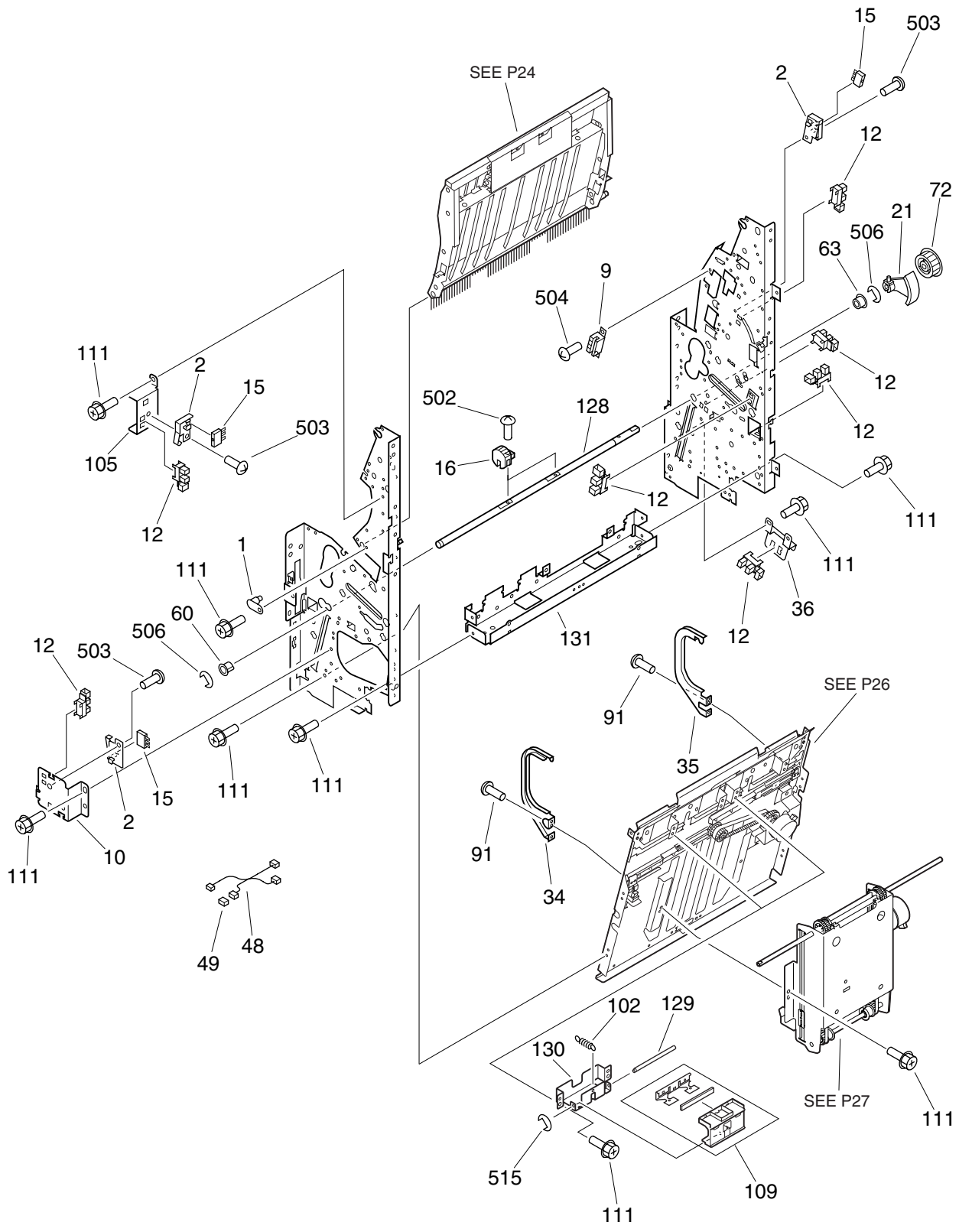

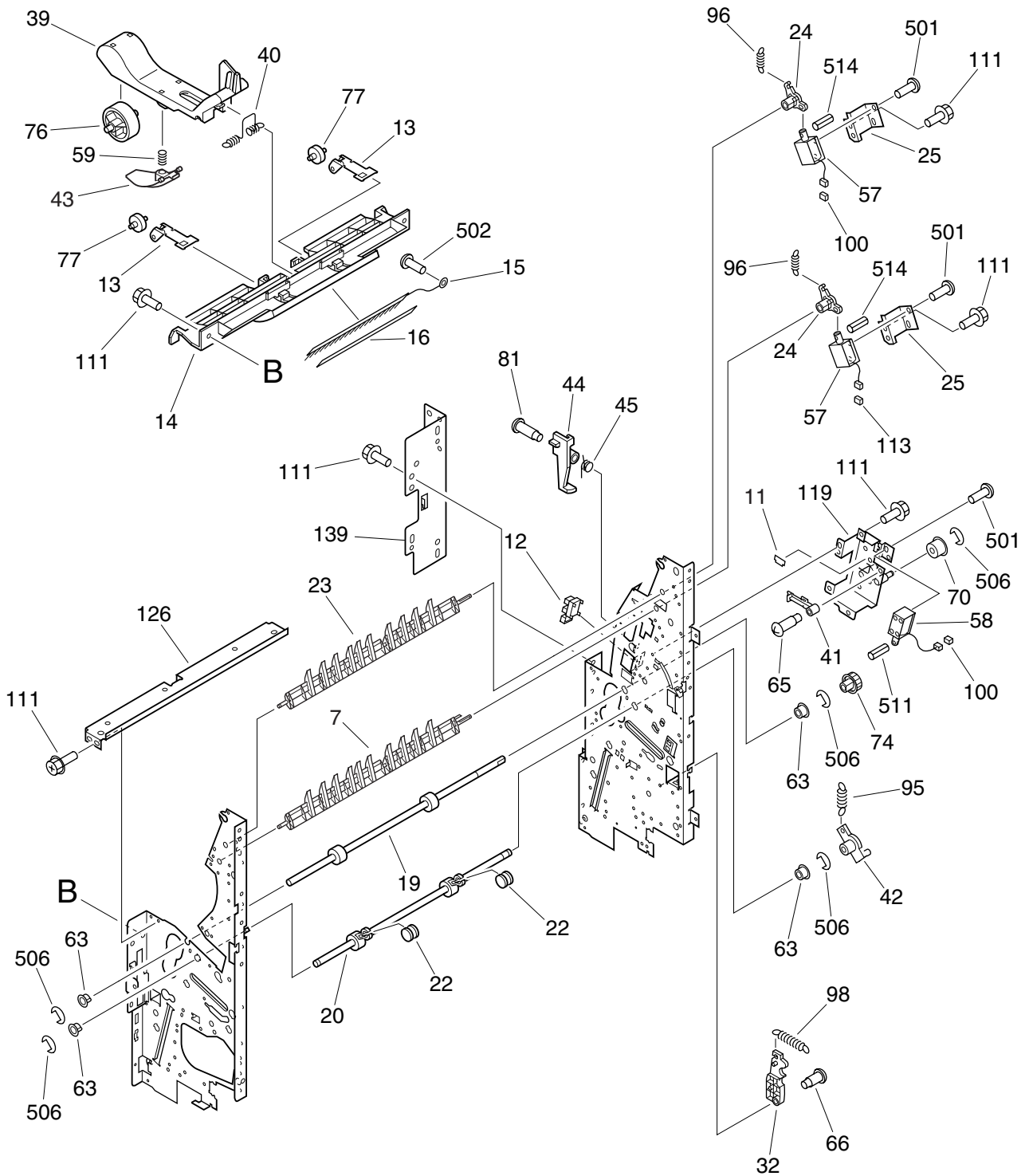

ITEM NO.	PARTS NO.	PARTS NAME	QTY / PAGE	QTY / PACK	PI	R	BSI NO.	TO	T	FROM	SERIAL NO.	REMARKS	C
7B	44209885000	FLAPPER	1	1/P								MJ-1020	
11B	44209886000	SHEET	1	5/P								MJ-1020	
12B	4402966330	PHOTO INTERRUPT	1	1/C								MJ-1020	
13B	44221170000	SPL	2	1/P								MJ-1020	
14B	4402967900	K-GUIDE-U-502	1	1/KP								MJ-1020	
15B	4402969000	BRUSH	1	1/KP								MJ-1020	
16B	4402969010	SHEET	1	1/KP								MJ-1020	
19B	44209889000	SHEET	1	5/P								MJ-1020	
20B	44209890000	SHAFT-CAM	1	1/P								MJ-1020	
22B	4402967990	ROL-BACK-UP	2	1/P								MJ-1020	
23B	4402968000	DEFLECTOR	1	1/KP								MJ-1020	
24B	4402968010	ARM-DEFLECTOR	2	1/P								MJ-1020	
25B	4402968020	BRKT-SOLENOID	2	1/P								MJ-1020	
32B	4402968090	LEVER-STOPPER	1	1/P								MJ-1020	
39B	44210677000	HLDR-PAPER-1-T	1	1/P								MJ-1020	
40B	4402968180	SPRING	1	1/P								MJ-1020	
41B	4402968190	LINK-ROLLER-1	1	1/P								MJ-1020	
42B	4402968200	LINK-ROLLER-2	1	1/P								MJ-1020	
43B	44210678000	HLDR-PAPER-2-T	1	1/P								MJ-1020	
44B	4402968220	FLAG-SENSOR	1	1/P								MJ-1020	
45B	4402968230	SPRING	1	5/P								MJ-1020	
57B	4402968350	SOLENOID	2	1/C								MJ-1020	
58B	4402968360	SOLENOID	1	1/C								MJ-1020	
59B	44209896000	SPC	1	1/P								MJ-1020	
63B	4407839330	BUSHING	4	5/P								MJ-1020	
65B	4402343550	SCREW-M4	1	10/P								MJ-1020	
66B	4407838830	SCREW-M4	1	50/P								MJ-1020	
70B	4402968400	PULLEY	1	1/P								MJ-1020	
74B	4402968440	PULLEY-24	1	1/P								MJ-1020	
76B	4402968460	ROLLER	1	1/P								MJ-1020	
77B	44221171000	ROLLER-EXIT	2	1/P								MJ-1020	
81B	4402968510	SCREW-M3	1	10/P								MJ-1020	
95B	44209899000	SPE	1	5/P								MJ-1020	
96B	4402968660	SPRING	2	5/P								MJ-1020	
98B	4402968680	SPRING	1	5/P								MJ-1020	
100B	4402350070	CONNECTOR	2	5/P								MJ-1020	
111B	4400792330	SCREW-RS-M4	7	50/P								MJ-1020	
113B	44209903000	CONNECTOR	1	1/P								MJ-1020	
119B	44209907000	BRKT-SND	1	1/P								MJ-1020	
126B	4402969090	STAY-UPPER	1	1/P								MJ-1020	
139B	4402969100	BRKT	1	1/P								MJ-1020	
501B	X0-01741000	S/BID-M3X4-ZB	3	10/P								MJ-1020	
502B	X0-00431000	S/BID-M3X6-ZB	1	10/P								MJ-1020	
506B	4402016800	ERRING-5	5	50/P								MJ-1020	
511B	X0-01016000	P/SPW/AW-3X10-SS	1	10/P								MJ-1020	
514B	X0-01893000	P/SPW/AW-3X8-SS	2	10/P								MJ-1020	

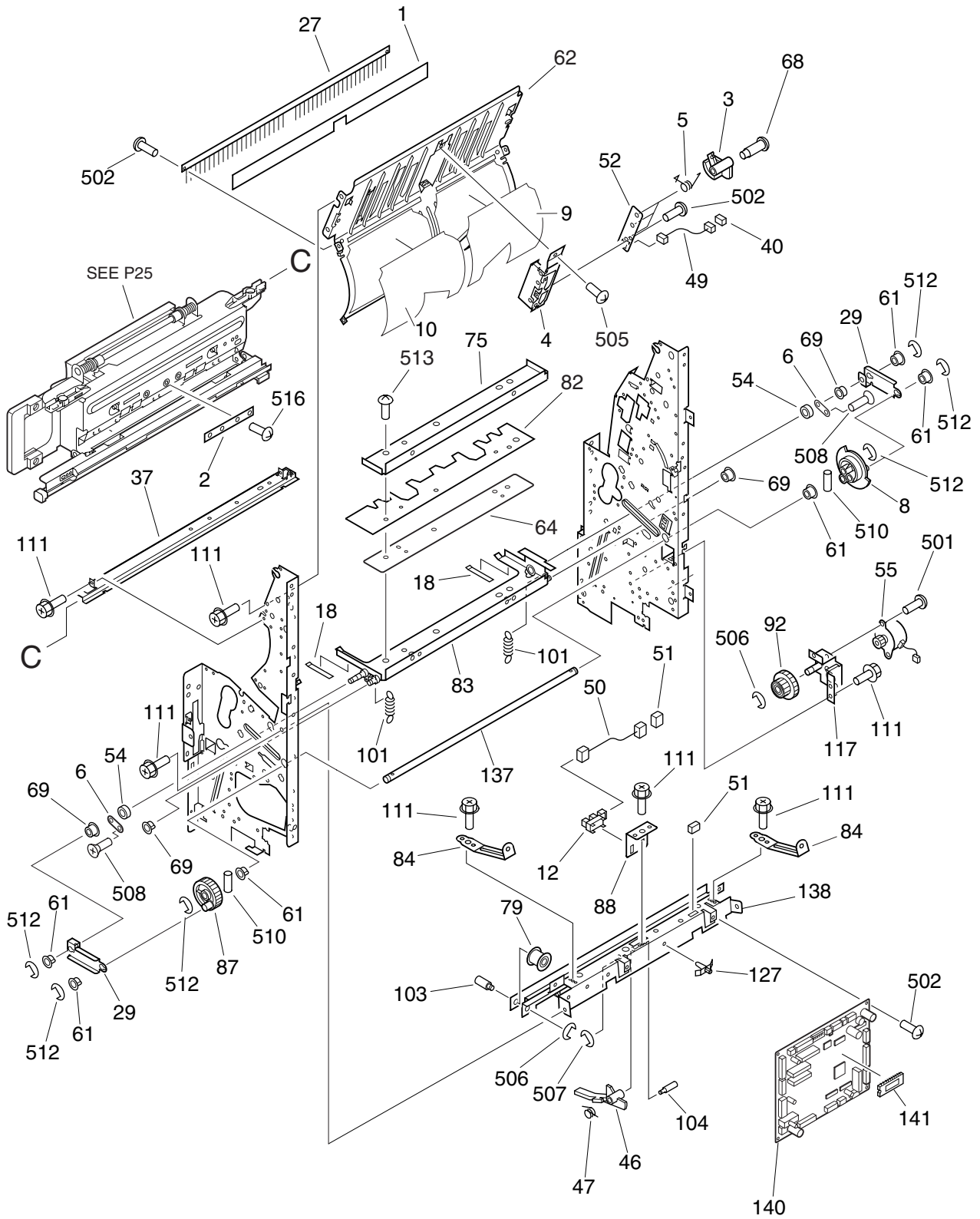

ITEM NO.	PARTS NO.	PARTS NAME	Q'TY / PAGE	Q'TY / PACK	PIR	BSI NO.	TO	FROM	SERIAL NO.	REMARKS	C
1B	44210795000	SHEET-GUIDE	1	1/KP						MJ-1020	
2B	44210799000	PLATE-STPL-537	1	1/P						MJ-1020	
3B	4402967790	FLAG-SENSOR	3	1/P						MJ-1020	
4B	4402967800	BRKT-SENSOR	1	1/P						MJ-1020	
5B	4402967810	SPRING	3	1/P						MJ-1020	
6B	4402969110	PLATE-BACK-UP	2	1/P						MJ-1020	
8B	4402967840	PLATE	1	1/P						MJ-1020	
9B	44210796000	SHEET-GUIDE-U-1	1	1/KP						MJ-1020	
10B	44210797000	SHEET-GUIDE-U-2	1	1/KP						MJ-1020	
12B	4402966330	PHOTOINTERRUPT	1	1/C						MJ-1020	
18B	44209888000	SHEET	2	5/P						MJ-1020	
27B	4402968770	BRUSH	1	1/KP						MJ-1020	
29B	4402968060	PLATE	2	1/P						MJ-1020	
37B	4402968140	RAIL-SLIDE-U	1	1/P						MJ-1020	
40B	4402350080	CONNECTOR	1	5/P						MJ-1020	
46B	4402968240	FLAG-SENSOR	1	1/P						MJ-1020	
47B	4402968250	SPRING	1	5/P						MJ-1020	
49B	44209893000	WIRE-HARNES	1	1/P						MJ-1020	
50B	4402968280	WIRE-HARNES	1	1/P						MJ-1020	
51B	4402350100	CONNECTOR	1	5/P						MJ-1020	
52B	4402968300	PWA-PAPER-SENS	1	1/SB						MJ-1020	
54B	44209895000	FLANGE	2	1/P						MJ-1020	
55B	4402968330	MOTOR	1	1/C						MJ-1020	
61B	4400575620	BUSHING	6	5/P						MJ-1020	
62B	44209897000	GUIDE-SADDLE-U	1	1/P						MJ-1020	
64B	4402969120	SPACER	1	1/KP						MJ-1020	
68B	4402967690	SCREW	3	10/P						MJ-1020	
69B	4402968390	BUSHING	4	5/P						MJ-1020	
75B	4402968980	PLATE-HOLDER-2	1	1/P						MJ-1020	
79B	4402968490	ROLLER	1	1/P						MJ-1020	
82B	4402353400	PLATE	1	1/P						MJ-1020	
83B	4402968960	PLATE-HOLDER-1	1	1/P						MJ-1020	
84B	4402968950	PLATE-COVER	2	1/P						MJ-1020	
87B	4402968570	GEAR-44T	1	1/P						MJ-1020	
88B	4402968940	BRKT-SENSOR	1	1/P						MJ-1020	
92B	4402968620	GEAR-22T/48T	1	1/P						MJ-1020	
101B	4402968710	SPRING	2	5/P						MJ-1020	
103B	4402968730	SHAFT-ROLLER	1	1/P						MJ-1020	
104B	4402968740	SHAFT-BACK-UP	1	1/P						MJ-1020	
111B	4400792330	SCREW-RS-M4	7	50/P						MJ-1020	
117B	4402969070	K-BRKT-MOTOR	1	1/P						MJ-1020	
127B	4402968780	SPACER-SUPPORT	1	5/P						MJ-1020	
137B	4402968040	SHAFT	1	1/P						MJ-1020	
138B	4402969080	RAIL-LOWER	1	1/P						MJ-1020	
140B	44221180000	PWA-LGC-548	1	1/SB						MJ-1020	
141B	44221181000	PRA-T548SRT-00	1	1/S						MJ-1020	
501B	X0-01741000	S/BID-M3X4-ZB	2	10/P						MJ-1020	
502B	X0-00431000	S/BID-M3X6-ZB	5	10/P						MJ-1020	
505B	X0-01748000	S/BID-M4X4-ZB	1	10/P						MJ-1020	
506B	4402016800	ERRING-5	2	50/P						MJ-1020	
507B	4402016760	ERRING-3.2	1	50/P						MJ-1020	
508B	X0-00341000	S/CTS-M4X8-ZB	2	10/P						MJ-1020	
510B	7432302008	HPIN30/20SS	2	50/P						MJ-1020	
512B	4402016830	ERRING-6.4	6	50/P						MJ-1020	
513B	X0-01820000	S/FPAN-M4X6-ZB	3	10/P						MJ-1020	
516B	4402967000	SCREW-M3*6	1	10/P						MJ-1020	

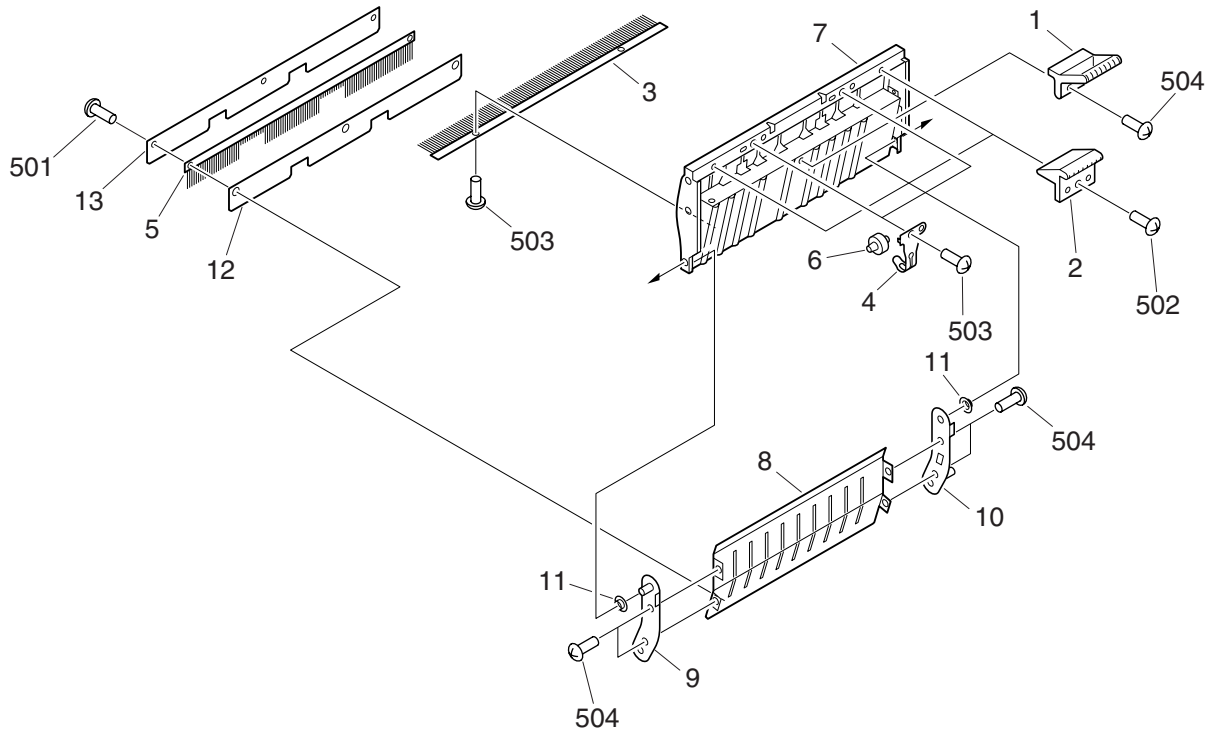

ITEM NO.	PARTS NO.	PARTS NAME	QTY / PAGE	QTY / PACK	P	I	R	BSI NO.	TO	FROM	SERIAL NO.	REMARKS	C
0B	4421080000	ASM-GUIDE-537	1	1/C								MJ-1020	
1B	44209582000	LEVER	1	1/P								MJ-1020	
2B	4402963780	GUIDE-COV-JAM	2	1/P								MJ-1020	
3B	4402968880	BRUSH	1	1/KP								MJ-1020	
4B	44221190000	SPL	2	1/P								MJ-1020	
5B	44209913000	BRUSH	1	1/KP								MJ-1020	
6B	44221191000	ROLLER-INLET	2	1/P								MJ-1020	
7B	44210623000	GUIDE-SADDLE-2	1	1/PP								MJ-1020	
8B	44210622000	GUIDE-SADDLE-1	1	1/PP								MJ-1020	
9B	44210801000	PLATE-GUIDE-F	1	1/P								MJ-1020	
10B	44210802000	PLATE-GUIDE-R	1	1/P								MJ-1020	
11B	44210803000	BUSHING	2	5/P								MJ-1020	
12B	44209914000	SHEET-1	1	1/KP								MJ-1020	
13B	44209915000	SHEET-2	1	1/KP								MJ-1020	
501B	X0-01741000	S/BID-M3X4-ZB	3	10/P								MJ-1020	
502B	X0-01747000	S/BID-M4X6-ZB	4	10/P								MJ-1020	
503B	44209734000	SCREW-M4*4.5	2	10/P								MJ-1020	
504B	4400790620	SCREW-M4*6	6	50/P								MJ-1020	

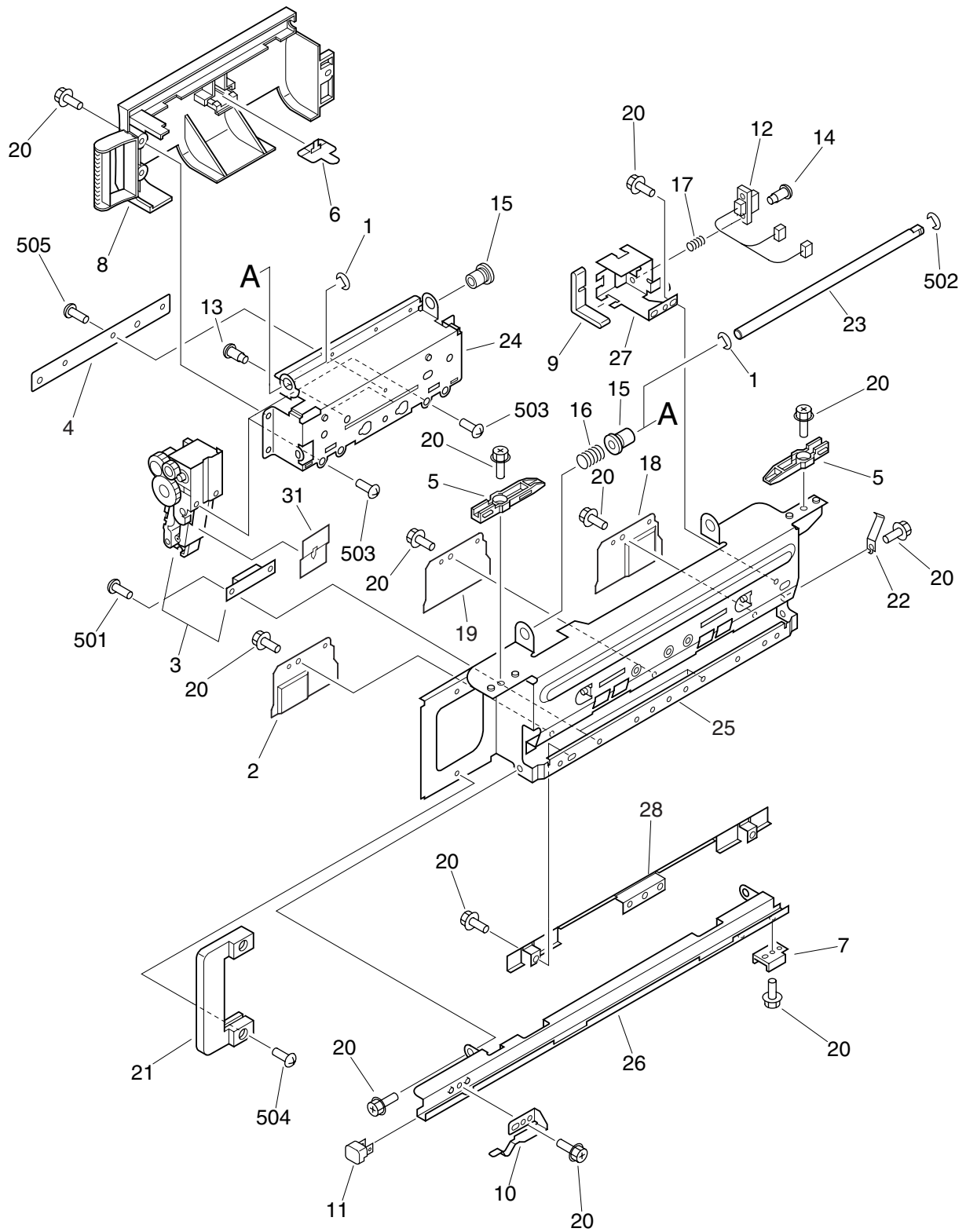

ITEM NO.	PARTS NO.	PARTS NAME	QTY / PAGE	QTY / PACK	P	I	R	BSI NO.	TO	FROM	SERIAL NO.	REMARKS	C
0B	44210804000	ASM-STPL-SADDLE	1	1/C								MJ-1020	
1B	4402969610	WASHER	2	5/P								MJ-1020	
2B	44209920000	GUIDE-STPL-2	1	1/P								MJ-1020	
3B	4402969630	STAPLER-502	2	1/C								MJ-1020	
4B	4402969810	SPACER-STAPLER	1	5/P								MJ-1020	
5B	4402969650	SLIDER-UPPER	2	1/P								MJ-1020	
6B	4402969660	PLATE	1	1/P								MJ-1020	
7B	4402969670	SLIDER-LOWER	1	1/P								MJ-1020	
8B	4402969680	COVER-STAPLER	1	1/PP								MJ-1020	
9B	4402969690	COVER	1	1/P								MJ-1020	
10B	4402969700	SPL	1	1/P								MJ-1020	
11B	4402969710	COV-STAPLER	1	1/P								MJ-1020	
12B	44209923000	WIRE-HARNESS	1	1/P								MJ-1020	
13B	4407839350	SCREW-M4	2	50/P								MJ-1020	
14B	4402969740	SCREW-M3*13.6	2	10/P								MJ-1020	
15B	4402969750	BUSHING	2	1/P								MJ-1020	
16B	4402969760	SPRING	1	5/P								MJ-1020	
17B	4402969770	SPRING	2	5/P								MJ-1020	
18B	44209924000	GUIDE-STPL-3	1	1/P								MJ-1020	
19B	44209925000	GUIDE-STPL-1	1	1/P								MJ-1020	
20B	4400792330	SCREW-RS-M4	16	50/P								MJ-1020	
21B	4402969780	HANDLE	1	1/P								MJ-1020	
22B	4402969790	SPL	1	1/P								MJ-1020	
23B	4402969640	SHAFT	1	1/P								MJ-1020	
24B	4402969820	BASE-STPL-502	1	1/P								MJ-1020	
25B	4402969860	FRAME-STPL-502	1	1/P								MJ-1020	
26B	4402969850	GUIDE-STAPLER	1	1/P								MJ-1020	
27B	4402969830	STOPPER	1	1/P								MJ-1020	
28B	4402969840	GUIDE	1	1/P								MJ-1020	
31B	4402969800	SHEET-STAPLER	1	5/P								MJ-1020	
501B	X0-01820000	S/FPAN-M4X6-ZB	7	10/P								MJ-1020	
502B	4402016830	ERRING-6.4	1	50/P								MJ-1020	
503B	X0-01821000	S/FPAN-M4X8-ZB	4	10/P								MJ-1020	
504B	X0-01279000	S/BID-M4X10-NC	2	10/P								MJ-1020	
505B	X0-01748000	S/BID-M4X4-ZB	1	10/P								MJ-1020	

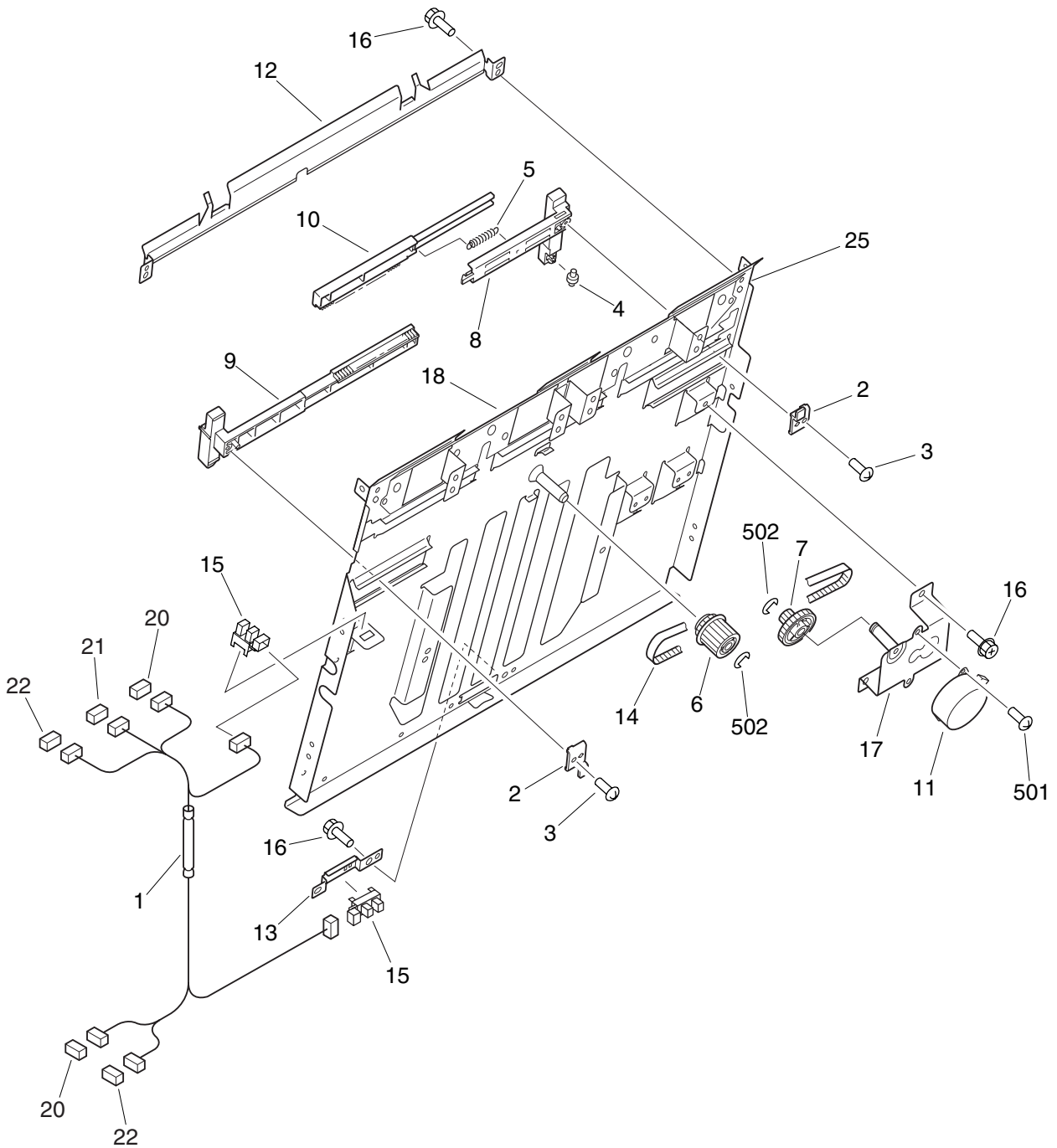

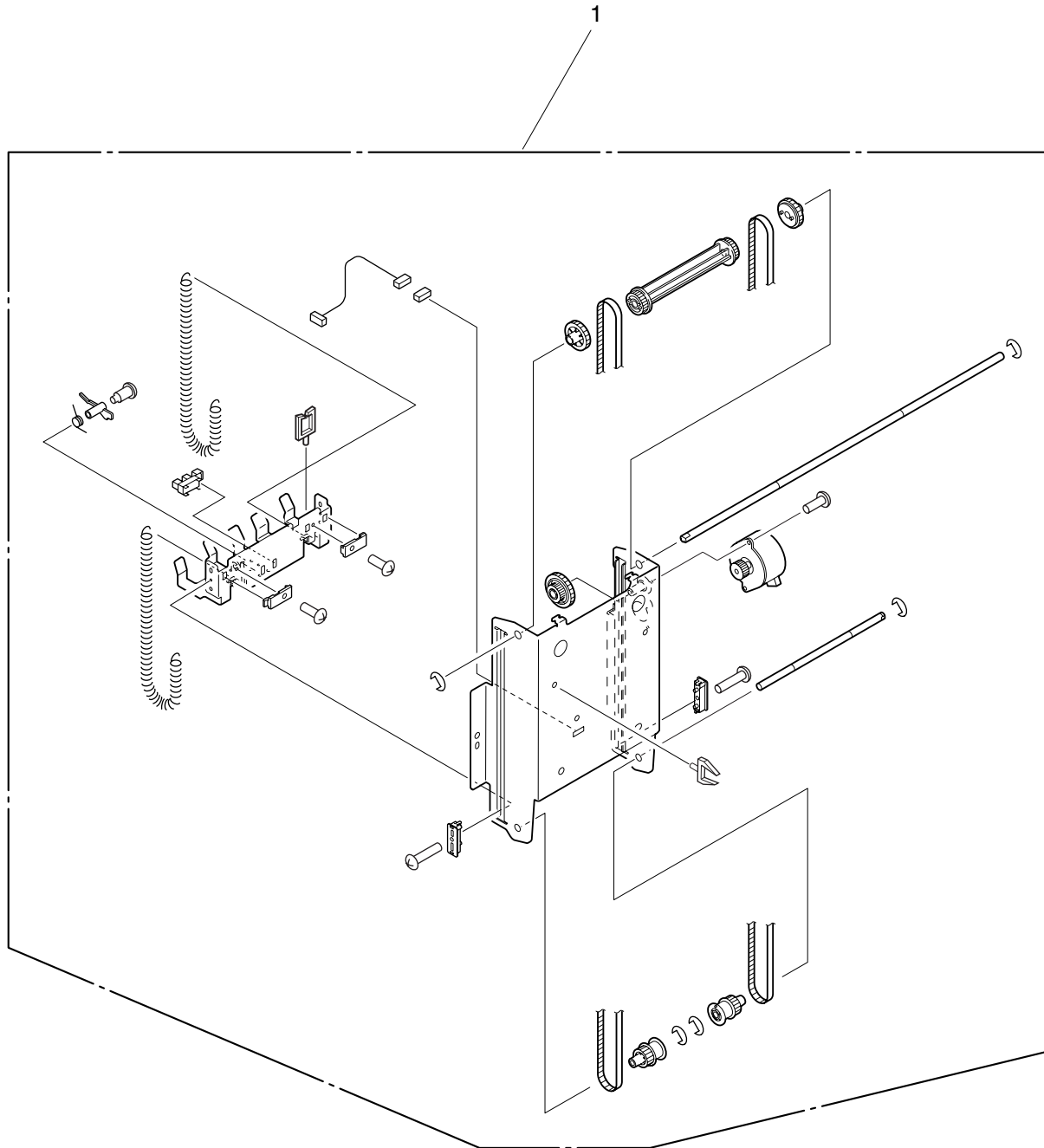

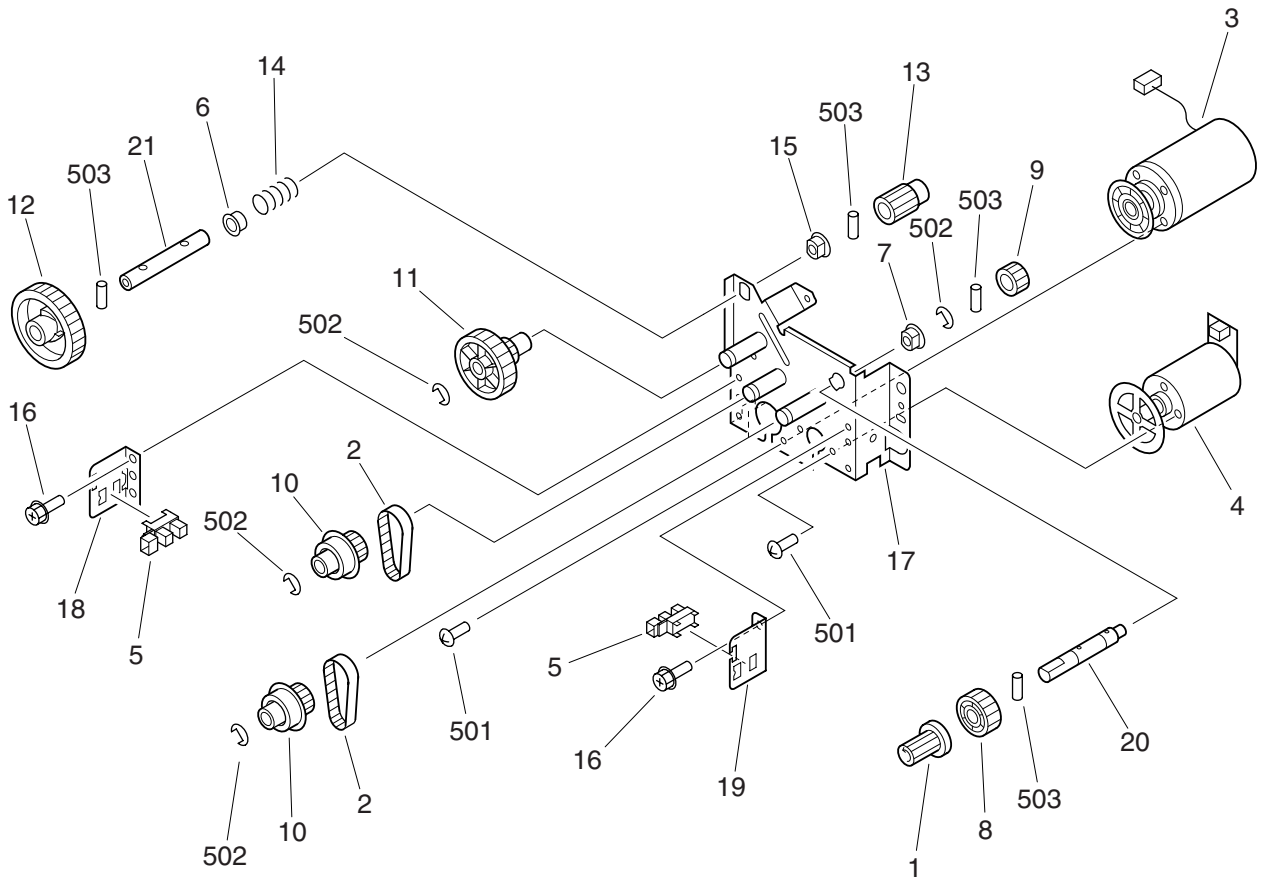

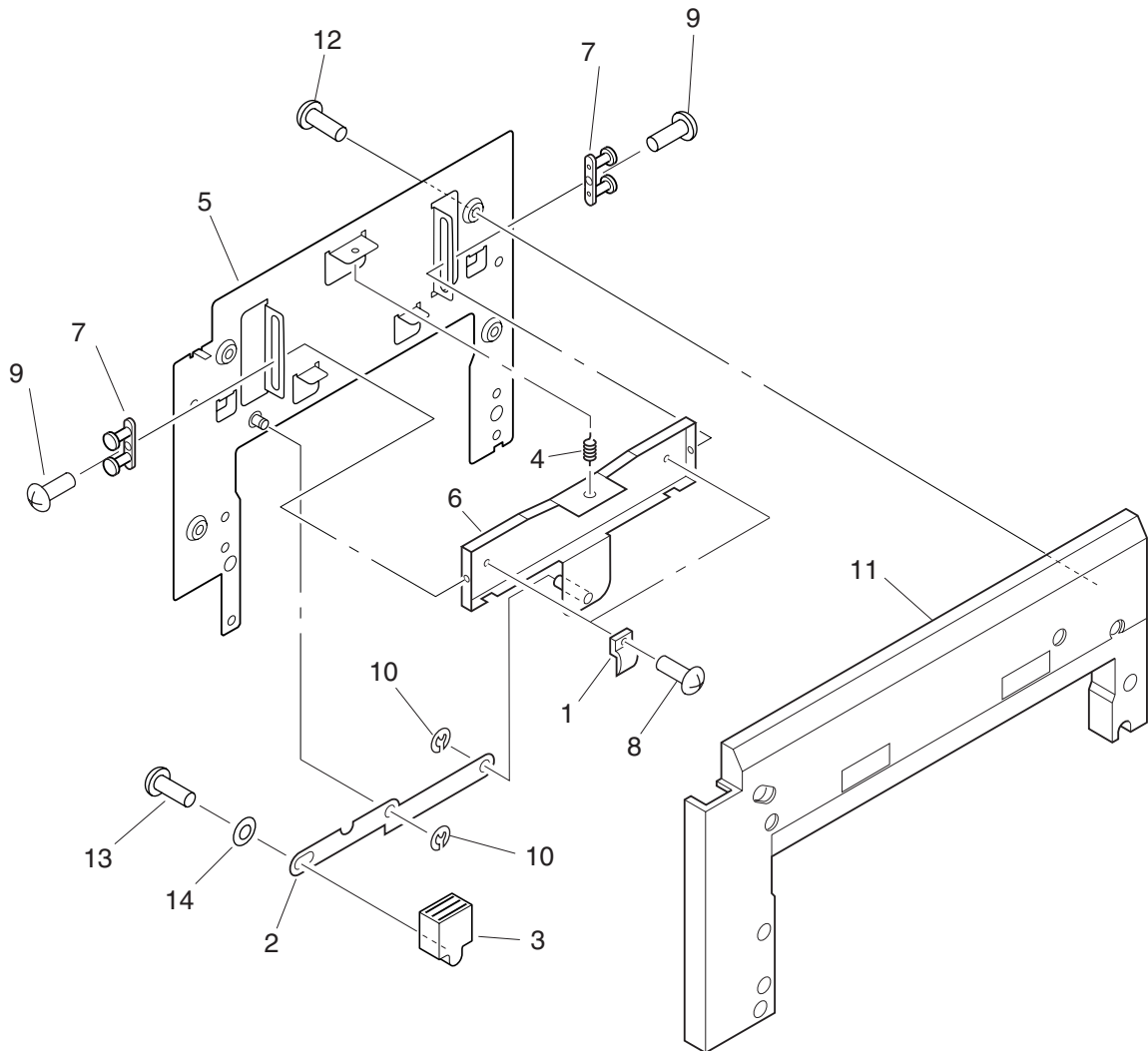

ITEM NO.	PARTS NO.	PARTS NAME	QTY / PAGE	QTY / PACK	P	I	R	BSI NO.	TO	FROM	SERIAL NO.	REMARKS	C
0	44221061000	ASM-LATCH-548-T	1	1/PP									
1	44210812000	PLATE-LATCH-T	2	1/P									
2	44209942000	ARM-LATCH	1	1/P									
3	44210814000	HANDLE-LATCH-T	1	1/P									
4	44209943000	SPE	1	5/P									
5	44221062000	COVER-LATCH-R	1	1/PP									
6	44209945000	BRKT-LATCH	1	1/P									
7	44209946000	BRKT-SLIDE	2	1/P									
8	X0-01815000	S/FPAN-M3X6-ZB	2	10/P									
9	X0-01741000	S/BID-M3X4-ZB	2	10/P									
10	4402016800	ERRING-5	2	50/P									
11	44210817000	COV-LATCH-T	1	1/PP									
12	4402015300	PAN-XB47400809	4	50/P									
13	4402015350	PAN-XB47401009	1	50/P									
14	4402016290	OWAS-XD11105235	1	10/P									

TOSHIBA

TOSHIBA TEC CORPORATION

1-1, KANDA NISHIKI-CHO, CHIYODA-KU, TOKYO, 101-8842 JAPAN